



ADJUDICATION RECORD
 PURSUANT TO SECTION 8A (1) (e) and 8A (1) (g) OF THE
 REGISTRATION OF TITLES CADASTRAL MAPPING AND TENURE CLARIFICATION (SPECIAL PROVISIONS) ACT

SYSTEMATIC ADJUDICATION AREA : PARTS OF BERLIN ST. ELIZABETH

APPLICATION NO.	LAND INFORMATION							PERSONAL DETAILS				OCCUPANCY DETAILS							
	CADASTRAL MAP NUMBER	CADASTRAL MAP PARCEL NUMBER	LAND VALUATION NUMBER	AREA	PLACE	PARISH	VOLUME/FOLIO	PROPERTY ADDRESS	NATURE OF PARCEL	OWNER(S) DETAILS	NATURE BY WHICH LAND WAS ACQUIRED	NATURE OF OWNER DISBAILITY	NAME, ADDRESS AND OCCUPATION OF GUARDIAN	NATURE OF TITLE	DETAILS OF ENCUMBRANCES	RESTRICTIONS ON POWER TO DEAL WITH LAND	DETAILS OF PERSON ENTITLED TO BENEFIT OF RESTRICTION	DOCUMENTS PRESENTED	DATE OF COMPLETION OF APPLICATION FORM
ASD001095	CM1152131-507	115213102	201 04 015 095	430.0 Square Meter	BERLIN	St. Elizabeth		Berlin District, St. Elizabeth	Private	- Alrick St Aubyn Sterling Farmer of Berlin District, Southfield P.O. St. Elizabeth Jamaica	Gift			Absolute					2021-03-13
ASD001082	CM1152130-500	115213002	201 04 015 067	852.0 Square Meter	BERLIN	St. Elizabeth	183/41	Berlin District, St. Elizabeth	Private	- Radcliff Junior Decordival Clacken Custodian of Berlin District, Rose Hall P.O. St. Elizabeth Jamaica	Purchase			Absolute			- Utility Bills		2021-03-11
ASD001105	CM1152131-507	115213115	201 04 015 086	1193.0 Square Meter	BERLIN	St. Elizabeth		Berlin District, St. Elizabeth	Private	- Winsome Delceta Campbell Chef/Farmer of Berlin District, Munro College P.O. St. Elizabeth Jamaica	Possession			Absolute					2021-03-17
ASD001109	CM1152130-500	115213014	-	6678.0 Square Meter	BERLIN	St. Elizabeth		Berlin District, St. Elizabeth	Private	- Andrea Ann Morine Austin Businesswoman of Berlin District, Southfield P.O. St. Elizabeth Jamaica	Inheritance			Absolute			- Last Will and Testament of : Lumsey Smith		2021-03-24
ASD001125	CM1152130-500	115213025	201 04 015 077	1554.0 Square Meter	BERLIN	St. Elizabeth		Berlin District, St. Elizabeth	Private	- Berga Maud Hyman Retired Housewife of 8 Norman Crescent, Kingston 2 St. Andrew Jamaica - Oswald Anthony Hyman Retired telephone company supervisor of 8 Norman Crescent, Kingston 2 St. Andrew Jamaica	Inheritance			Qualified					2021-04-25
ASD001119	CM1152131-507	115213119	201 04 015 061	1103.0 Square Meter	BERLIN	St. Elizabeth		Berlin District, St. Elizabeth	Private	- Burnett Alexander Farmer of Berlin District, Southfield P.O. St. Elizabeth Jamaica - Blossom Alexander Domestic Worker of Berlin District, Southfield P.O. St. Elizabeth Jamaica	Gift			Absolute			- Survey Plan Examination No. : property tax receipts		2021-03-24
ASD001104	CM1152131-507	115213118	201 04 015 047	2281.0 Square Meter	BERLIN	St. Elizabeth		Berlin District, St. Elizabeth	Private	- Carlton Elliston Clarke Chef of Berlin District, Junction P.O. St. Elizabeth Jamaica - Lorraine Andrea Clarke Cashier of Berlin District, Junction P.O. St. Elizabeth Jamaica	Gift			Absolute			- Survey Plan Examination No. : 227156 - Marriage Certificate		2021-03-17
ASD001103	CM1152131-507	115213122	201 04 015 065	1367.0 Square Meter	BERLIN	St. Elizabeth		Berlin District, St. Elizabeth	Private	- Clarence George Whitely Alias Decon, Boss, Baugh Tiler/Farmer of Berlin District, Southfield P.O. St. Elizabeth Jamaica	Purchase			Absolute			- Marriage Certificate		2021-03-17
ASD001537	CM1152131-507	115213129	FALSE	3996.0 Square Meter	BERLIN	St. Elizabeth			Crown	- Commissioner of Lands A Corporation Sole established and existing under and by virtue of the provisions of the Crown Property (Vesting) Act of 20 North Street Kingston Jamaica	Special Provisions Act			Absolute					2021-06-19
ASD001536	CM1152130-500	115213017	201 04 015 038	2477.0 Square Meter	BERLIN	St. Elizabeth		Berlin District, St. Elizabeth	Crown	- Commissioner of Lands A Corporation Sole established and existing under and by virtue of the provisions of the Crown Property (Vesting) Act of 20 North Street Kingston Jamaica	Special Provisions Act			Absolute	Right of Way				2021-03-11
ASD001535	CM1152130-500	115213010	201 04 015 037	4581.0 Square Meter	BERLIN	St. Elizabeth		Berlin District, St. Elizabeth	Crown	- Commissioner of Lands A Corporation Sole established and existing under and by virtue of the provisions of the Crown Property (Vesting) Act of 20 North Street Kingston Jamaica	Special Provisions Act			Absolute	Right of Way				2021-03-11
ASD001106	CM1152131-507	115213127	201 04 015 088	1484.0 Square Meter	BERLIN	St. Elizabeth		Berlin District, St. Elizabeth	Crown	- Commissioner of Lands A Corporation Sole established and existing under and by virtue of the provisions of the Crown Property (Vesting) Act of 20 North Street Kingston Jamaica	Special Provisions Act			Absolute					2021-03-17
ASD001081	CM1152130-500	115213008	201 04 015 082	4358.0 Square Meter	BERLIN	St. Elizabeth	183/41	Berlin District, St. Elizabeth	Crown	- Commissioner of Lands A Corporation Sole established and existing under and by virtue of the provisions of the Crown Property (Vesting) Act of 20 North Street Kingston Jamaica	Special Provisions Act			Absolute					2021-03-11



ADJUDICATION RECORD
PURSUANT TO SECTION 8A (1) (e) and 8A (1) (g) OF THE
REGISTRATION OF TITLES CADASTRAL MAPPING AND TENURE CLARIFICATION (SPECIAL PROVISIONS) ACT

SYSTEMATIC ADJUDICATION AREA : PARTS OF BERLIN ST. ELIZABETH

APPLICATION NO.	LAND INFORMATION							PERSONAL DETAILS			OCCUPANCY DETAILS								
	CADASTRAL MAP NUMBER	CADASTRAL MAP PARCEL NUMBER	LAND VALUATION NUMBER	AREA	PLACE	PARISH	VOLUME/FOLIO	PROPERTY ADDRESS	NATURE OF PARCEL	OWNER(S) DETAILS	NATURE BY WHICH LAND WAS ACQUIRED	NATURE OF OWNER DISBAILITY	NAME, ADDRESS AND OCCUPATION OF GUARDIAN	NATURE OF TITLE	DETAILS OF ENCUMBRANCES	RESTRICTIONS ON POWER TO DEAL WITH LAND	DETAILS OF PERSON ENTITLED TO BENEFIT OF RESTRICTION	DOCUMENTS PRESENTED	DATE OF COMPLETION OF APPLICATION FORM
ASD00112	CM1152130-500	115213015	201 04 015 040	1296.0 Square Meter	BERLIN	St. Elizabeth		Berlin District, St. Elizabeth	Private	- Corine Caroline Russell Alias Prinnie Farmer of Berlin District, Rose Hall P.O. St. Elizabeth Jamaica - Marsha Henry Customer Service Representative of Berlin District, Rose Hall P.O. St. Elizabeth Jamaica	Gift			Absolute			- Survey Plan Examination No. : 271894		2021-03-24
ASD001084	CM1152130-500	115213001	201 04 015 068	599.0 Square Meter	BERLIN	St. Elizabeth	183/41	Berlin District, St. Elizabeth	Private	- Debbie Marca Steadman Sales Representatives of Berlin District, Rose Hall P.O. St. Elizabeth Jamaica	Purchase			Absolute					2021-03-11
ASD001096	CM1152131-507	115213106	201 04 015 099	415.0 Square Meter	BERLIN	St. Elizabeth		Berlin District, St. Elizabeth	Private	- Devaul Emmanuel Windeth Alias AI Taxi Operator of Berlin District, Southfield P.O. St. Elizabeth Jamaica	Gift			Absolute					2021-03-13
ASD001122	CM1152131-507	115213105	201 04 015 100	246.0 Square Meter	BERLIN	St. Elizabeth		Berlin District, St. Elizabeth	Private	- Dulton Collins Taxi Driver of 27 York Ave, Kingston 11 St. Andrew Jamaica	Gift			Absolute					2021-03-24
ASD001090	CM1152130-500	115213021	201 04 015 050	1709.0 Square Meter	BERLIN	St. Elizabeth		Berlin District, St. Elizabeth	Private	- Godfrey Sylvester Alexander Retiree of 4605 Elmira Place, Orlando Florida United States	Possession			Absolute			- Marriage Certificate		2021-03-12
ASD001116	CM1152130-500	115213004	201 04 015 070	591.0 Square Meter	BERLIN	St. Elizabeth	183/41	Berlin District, St. Elizabeth	Private	- Gregory Brooks Taxi Driver of Heathfield District, Rosehall P.O. St. Elizabeth Jamaica	Purchase			Absolute					2021-03-24
ASD001111	CM1152130-500	115213003	201 04 015 069	670.0 Square Meter	BERLIN	St. Elizabeth	183/41	Berlin District, St. Elizabeth	Private	- Jacqueline McLean Farmer of Berlin District, Munro College P.O. St. Elizabeth Jamaica - Malcolm Malachi McLean Farmer of 96 Weymouth Drive, Kingston 20 St. Andrew Jamaica	Purchase			Absolute					2021-03-24
ASD001121	CM1152131-507	115213108	20104015033	880.0 Square Meter	BERLIN	St. Elizabeth		Berlin District, St. Elizabeth	Private	- Jascint Foster-Gayle Nurse of Berlin District, Southfield P.O. St. Elizabeth Jamaica	Purchase			Absolute					2021-03-24
ASD001100	CM1152131-507	115213128	201 04 015 049	936.0 Square Meter	BERLIN	St. Elizabeth		Berlin District, St. Elizabeth	Private	- Keron Rosemarie Steadman-Clacken Businesswoman of Berlin District, Rose Hall P.O. St. Elizabeth Jamaica	Purchase			Absolute			- Survey Plan Examination No. - property tax certificate ,agreement for sale,survey plan examination number,property tax receipts,other		2021-03-13
ASD001083	CM1152130-500	115213006	201 04 015 072	395.0 Square Meter	BERLIN	St. Elizabeth	183/41	Berlin District, St. Elizabeth	Private	- Keron Rosemarie Steadman-Clacken Businesswoman of Berlin District, Rose Hall P.O. St. Elizabeth Jamaica - Veron Lloyd Clacken Alias Willy Farmer of Berlin District, Rose Hall P.O. St. Elizabeth Jamaica	Purchase			Absolute	To be held as one holding with Parcel No. 115213005		- Receipt - Marriage Certificate		2021-03-11
ASD001098	CM1152131-507	115213113	201 04 015 085	537.0 Square Meter	BERLIN	St. Elizabeth		Berlin District, St. Elizabeth	Private	- Lenford Dennis Foster Alias Skeng Caregiver of Berlin District, Southfield P.O. St. Elizabeth Jamaica	Purchase			Absolute			- Property Tax Receipts		2021-03-13
ASD001107	CM1152131-507	115213123	201 04 015 092	856.0 Square Meter	BERLIN	St. Elizabeth		Berlin District, St. Elizabeth	Private	- Leroy Earl Williams Alias Punta Farmer of Berlin District, Southfield P.O. St. Elizabeth Jamaica	Possession			Absolute					2021-03-17
ASD001086	CM1152130-500	115213016	201 04 015 039	1540.0 Square Meter	BERLIN	St. Elizabeth		Berlin District, St. Elizabeth	Private	- Leroy George Williams Farmer of Berlin District, Southfield P.O. St. Elizabeth Jamaica - Michelle Ann Marie Samuels-Williams Alias Michelle Caregiver/farmer of Berlin District, Southfield P.O. St. Elizabeth Jamaica	Gift			Absolute			- Property Tax Receipts - Utility Bills - Marriage Certificate		2021-03-12
ASD001110	CM1152131-507	115213120	201 04 015 060	3793.0 Square Meter	BERLIN	St. Elizabeth		Berlin District, St. Elizabeth	Private	- Lily Peari Spence Farmer of Berlin District, Southfield P.O. St. Elizabeth Jamaica	Inheritance			Absolute					2021-03-24
ASD001097	CM1152131-507	115213112	201 04 015 084	530.0 Square Meter	BERLIN	St. Elizabeth		Berlin District, St. Elizabeth	Private	- Loyes Rose Blair Farmer of Berlin District, Rose Hall P.O. St. Elizabeth Jamaica	Purchase			Absolute			- Survey Plan Examination No. : indenture,utility bills - Utility Bills		2021-03-13



ADJUDICATION RECORD
 PURSUANT TO SECTION 8A (1) (e) and 8A (1) (g) OF THE
 REGISTRATION OF TITLES CADASTRAL MAPPING AND TENURE CLARIFICATION (SPECIAL PROVISIONS) ACT

SYSTEMATIC ADJUDICATION AREA : PARTS OF BERLIN ST. ELIZABETH

APPLICATION NO.	LAND INFORMATION									PERSONAL DETAILS			OCCUPANCY DETAILS						
	CADASTRAL MAP NUMBER	CADASTRAL MAP PARCEL NUMBER	LAND VALUATION NUMBER	AREA	PLACE	PARISH	VOLUME/FOLIO	PROPERTY ADDRESS	NATURE OF PARCEL	OWNER(S) DETAILS	NATURE BY WHICH LAND WAS ACQUIRED	NATURE OF OWNER DISBAILITY	NAME, ADDRESS AND OCCUPATION OF GUARDIAN	NATURE OF TITLE	DETAILS OF ENCUMBRANCES	RESTRICTIONS ON POWER TO DEAL WITH LAND	DETAILS OF PERSON ENTITLED TO BENEFIT OF RESTRICTION	DOCUMENTS PRESENTED	DATE OF COMPLETION OF APPLICATION FORM
ASD001124	CM1152130-500	115213028	FALSE	1571.0 Square Meter	BERLIN	St. Elizabeth		Berlin District, St. Elizabeth	Private	- Lyseth Lyseth Williams Housekeeper of Berlin District, Southfield P.O. St. Elizabeth Jamaica - Tasha Williams Phlebotomist of Highfield District, Spanish Town P.O. St. Catherine Jamaica - Gaylin Williams Caregiver of Berlin District, Southfield P.O. St. Elizabeth Jamaica - Caroline Caroline Williams Cook of Berlin District, Southfield P.O. St. Elizabeth Jamaica	Inheritance			Absolute					2021-03-24
ASD001092	CM1152130-500	115213026	201 04 015 078	1476.0 Square Meter	BERLIN	St. Elizabeth		Berlin District, St. Elizabeth	Private	- Madge Madge Williams Farmer of Berlin District, Southfield P.O. St. Elizabeth Jamaica	Inheritance			Absolute			- Property Tax Receipts		2021-03-12
ASD001101	CM1152131-507	115213124	201 04 015 091	412.0 Square Meter	BERLIN	St. Elizabeth		Berlin District, St. Elizabeth	Private	- Mavene Yvonne Sterling Alias Yvonne Farmer of Berlin District, Southfield P.O. St. Elizabeth Jamaica	Possession			Absolute					2021-03-13
ASD001123	CM1152130-500	115213011	201 04 015 054	612.0 Square Meter	BERLIN	St. Elizabeth		Berlin District, St. Elizabeth	Private	- Megan Brooks Farmer of Dalton District, Dalton P.A. St. Elizabeth Jamaica	Purchase			Absolute					2021-03-24
ASD001120	CM1152131-507	115213101	-	3681.0 Square Meter	BERLIN	St. Elizabeth		Berlin District, St. Elizabeth	Private	- Orrett Hernon Clarke Farmer of 256 Alamere Drive, SW Palm Bay Florida United States	Purchase			Absolute					2021-03-24
ASD001115	CM1152131-507	115213121	201 04 015 059	1510.0 Square Meter	BERLIN	St. Elizabeth		Berlin District, St. Elizabeth	Private	- Owen Lloyd Whitely Tiler of Berlin District, Southfield P.O. St. Elizabeth Jamaica	Gift			Absolute					2021-03-24
ASD001089	CM1152130-500	115213020	201 04 015 075	5738.0 Square Meter	BERLIN	St. Elizabeth		Berlin District, St. Elizabeth	Private	- Phyllis May Clarke Retiree of Berlin District, Southfield P.O. St. Elizabeth Jamaica - Sandra May Alexander Alias Sand Hairdresser of Angel Close, Southfield P.O. St. Elizabeth Jamaica - Debbie Maxine Maxwell Human Resource Consultant of 1A Norbrook Road, #509 Airdrie Mews, Kingston 8 St. Andrew Jamaica - Audrey Kay Stewart Sales Representative of Hatfield P.O. Manchester Jamaica	Inheritance			Absolute			- Survey Plan Examination No. : 405716		2021-03-12
ASD001091	CM1152130-500	115213024	-	428.0 Square Meter	BERLIN	St. Elizabeth		Berlin District, St. Elizabeth	Private	- Reginald Charles Foster Alias Stainy Farmer of Berlin District, Southfield P.O. St. Elizabeth Jamaica	Gift			Absolute			- Survey Plan Examination No. : other		2021-03-12
ASD001114	CM1152130-500	115213007	201 04 015 073	1612.0 Square Meter	BERLIN	St. Elizabeth	183/41	Berlin District, St. Elizabeth	Private	- Rehum Gordon Plummer of Berlin District, Rose Hall P.O. St. Elizabeth Jamaica	Purchase			Absolute			- Receipt		2021-03-24
ASD001085	CM1152130-500	115213012	201 04 015 053	1536.0 Square Meter	BERLIN	St. Elizabeth		Berlin District, St. Elizabeth	Private	- Renville Cuthbert Smith Alias Mass Renny Farmer of Berlin District, Southfield P.O. St. Elizabeth Jamaica	Inheritance			Absolute					2021-03-11
ASD001118	CM1152131-507	115213114	-	2694.0 Square Meter	BERLIN	St. Elizabeth		Berlin District, St. Elizabeth	Private	- Sadilyn Sadilyn Hewitt Businesswoman of Berlin District, Southfield P.O. St. Elizabeth Jamaica	Purchase			Absolute					2021-03-24
ASD001117	CM1152131-507	115213103	201 04 015 096	357.0 Square Meter	BERLIN	St. Elizabeth		Berlin District, St. Elizabeth	Private	- Shelton Windeth Mason of Berlin District, Rose Hall P.O. St. Elizabeth Jamaica	Possession			Absolute					2021-03-24
ASD001094	CM1152130-500	115213027	201 04 015 079	1710.0 Square Meter	BERLIN	St. Elizabeth		Berlin District, St. Elizabeth	Private	- Stanley Earle Williams Alias Sticky Retired Farmer of Berlin District, Southfield P.O. St. Elizabeth Jamaica	Inheritance			Absolute			- Property Tax Receipts - Birth Certificate		2021-03-13
ASD001108	CM1152130-500	115213013	-	1570.0 Square Meter	BERLIN	St. Elizabeth		Berlin District, St. Elizabeth	Private	- Tanya Maxine West Alias Maxine Support Worker of 301 Kings Road, Kingston Birmingham United Kingdom	Purchase			Absolute			- Property Tax Receipts - Death Certificate - Marriage Certificate		2021-03-18
ASD001099	CM1152131-507	115213117	201 04 015 064	1812.0 Square Meter	BERLIN	St. Elizabeth		Berlin District, St. Elizabeth	Private	- The Church Of The Lord Jesus Christ Of Berlin, St. Elizabeth A Company incorporated under the laws of Jamaica of Berlin District, Top Hill P.O. St. Elizabeth Jamaica	Purchase			Absolute			- Survey Plan Examination No. : indenture, certificate of incorporation		2021-03-13



ADJUDICATION RECORD
 PURSUANT TO SECTION 8A (1) (e) and 8A (1) (g) OF THE
 REGISTRATION OF TITLES CADASTRAL MAPPING AND TENURE CLARIFICATION (SPECIAL PROVISIONS) ACT

SYSTEMATIC ADJUDICATION AREA : PARTS OF BERLIN ST. ELIZABETH

APPLICATION NO.	LAND INFORMATION								PERSONAL DETAILS			OCCUPANCY DETAILS							
	CADASTRAL MAP NUMBER	CADASTRAL MAP PARCEL NUMBER	LAND VALUATION NUMBER	AREA	PLACE	PARISH	VOLUME/FOLIO	PROPERTY ADDRESS	NATURE OF PARCEL	OWNER(S) DETAILS	NATURE BY WHICH LAND WAS ACQUIRED	NATURE OF OWNER DISABILITY	NAME, ADDRESS AND OCCUPATION OF GUARDIAN	NATURE OF TITLE	DETAILS OF ENCUMBRANCES	RESTRICTIONS ON POWER TO DEAL WITH LAND	DETAILS OF PERSON ENTITLED TO BENEFIT OF RESTRICTION	DOCUMENTS PRESENTED	DATE OF COMPLETION OF APPLICATION FORM
ASD001093	CM1152130-500	115213023	-	1037.0 Square Meter	BERLIN	St. Elizabeth		Berlin District, St. Elizabeth	Private	- Verna Foster Housewife of Berlin District, Southfield P.O. St. Elizabeth Jamaica	Inheritance			Absolute					2021-03-12
ASD001088	CM1152130-500	115213005	201 04 015 071	922.0 Square Meter	BERLIN	St. Elizabeth	183/41	Berlin District, St. Elizabeth	Private	- Veron Lloyd Clacken Alias Willy Farmer of Berlin District, Rose Hall P.O. St. Elizabeth Jamaica - Keron Rosemarie Steadman-Clacken Businesswoman of Berlin District, Rose Hall P.O. St. Elizabeth Jamaica	Purchase			Absolute	mortgage			- Marriage Certificate	2021-03-12
ASD001087	CM1152130-500	115213019	201 04 015 074	1985.0 Square Meter	BERLIN	St. Elizabeth		Berlin District, St. Elizabeth	Private	- Vinton Earl Alexander Sales Representative of Berlin District, Southfield P.O. St. Elizabeth Jamaica	Purchase			Absolute					2021-03-12
ASD001102	CM1152131-507	115213116	201 04 015 101	377.0 Square Meter	BERLIN	St. Elizabeth		Berlin District, St. Elizabeth	Private	- Wesburne Moran Spence Alias Wessy Construction Project Manager of Berlin District, Southfield P.O. St. Elizabeth Jamaica	Purchase			Absolute					2021-03-13

This Adjudication Record is comprised of an Adjudication Register of claims to ownership rights and interests in parcels of land and a Cadastral Map. Some parcels have been excluded from the Adjudication Record as a result of requests for further subdivision of parcels, encroachments, parcels already registered etc..

The Adjudication Record was displayed in the Systematic Adjudication Area on **June 25, 2021** and shall remain on display for a period of THIRTY (30) days.

During this period, the Senior Director, Adjudication Services may amend any minor error or omission not materially affecting the interest of any person. Therefore, any Applicant who considers the Adjudication Record to be contain minor inaccuracies or omissions, may within THIRTY (30) days of the date of display of the Adjudication Record, submit the details of such inaccuracies or omissions in the prescribed Form and manner.

Any person who objects to an Applicant's claim to ownership rights and interests in a parcel of land on the Adjudication Record, may within THIRTY (30) days of the date of display of the said Record submit the grounds for objection in the prescribed Form and manner.

The prescribed Forms (Amendment of the Adjudication Record or Objection to the Adjudication Record) are available at any National Land Agency office or via the Agencys website at: www.nla.gov.jm

All Requests for Amendment of the Adjudication Record or Objection to the Adjudication Record must be submitted using the prescribed Form to the Senior Director, Adjudication Services at:

National Land Agency
 8 Ardenne Road
 Kingston 10
 Saint Andrew

Senior Director,
 Adjudication
 Services:

Display Date: June 25, 2021

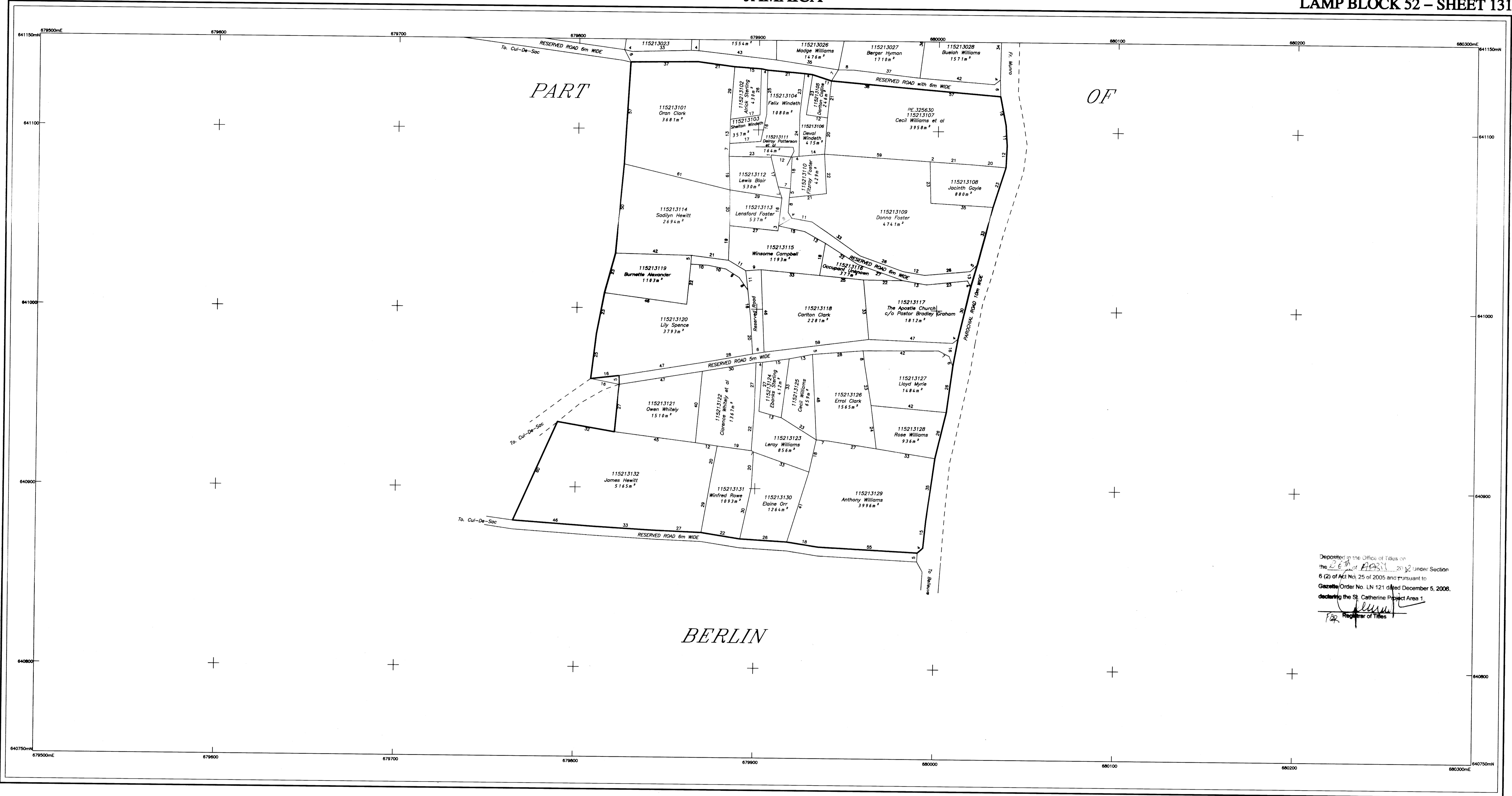

Deposited in the Office of Titles on
 the 26th of APRIL 2012 under Section
 6 (2) of Act No. 25 of 2005 and pursuant to
 Gazette Order No. LN 121 dated December 5, 2006,
 declaring the St. Catherine Project Area 1.
 For Registrar of Titles

CM 1152131

L11 52 131

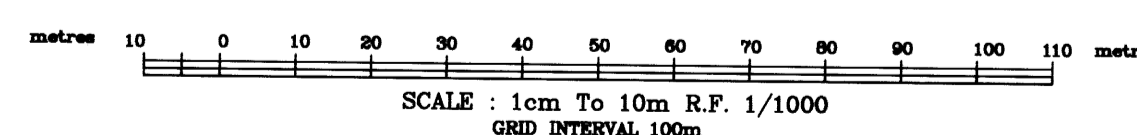

Certified that the area delineated on this map
 form part of LAMP St. Elizabeth Project Area 1
 Gazetted at Order No. dated July 20, 2009
 Dated the 10th of February 2012
 C. R. Edwards
 Director of Survey

SCALE: 1cm To 10m R.F. 1/1000
 GRID INTERVAL: 100m
 CADASTRAL MAP
 PART OF
 BERLIN
 ST. ELIZABETH

NLA CADMAP
 CHECKED
 C. R. Edwards
 For Director of Survey
 Date 2012/01/10

SURVEYORS: P. H. Hendricks
 PATRICK HENDRICKS
 COMMISSIONED LAND SURVEYOR
 GEOLAND TITLE LIMITED

Parcel Count Table

No. of Classification Parcels	0
No. of Regularisation Parcels	32
Total no. of Parcels	32

Example of Parcel Numbering

Parish	11		
Block	52		
Sheet		131	
Parcel			41
Parcel #	115213141		

DATE: 1/10/12
 PREPARED BY
 GEOLAND TITLE LIMITED
 52-80 Grenada Crescent,
 KINGSTON 5
 TEL. 876 908-0192



LEGEND

Volume and Folio ----- 1086/747

Property Boundary -----

Deposited Plan Boundary -----

Gully/Drain/River -----

Registered Boundary -----

SURVEY DATUM : JAD2001
 Projection: Lambert Conical Orthomorphic with
 one Standard Parallel
 Spheroid: WGS 84
 Unit of Measurement: Metre
 Origin: 77 00 W of Greenwich
 18 00 N of the Equator
 False Co-ordinates of Origin: 750 000m Easting
 650 000m Northing
 Scale Factor at Origin: 1.000

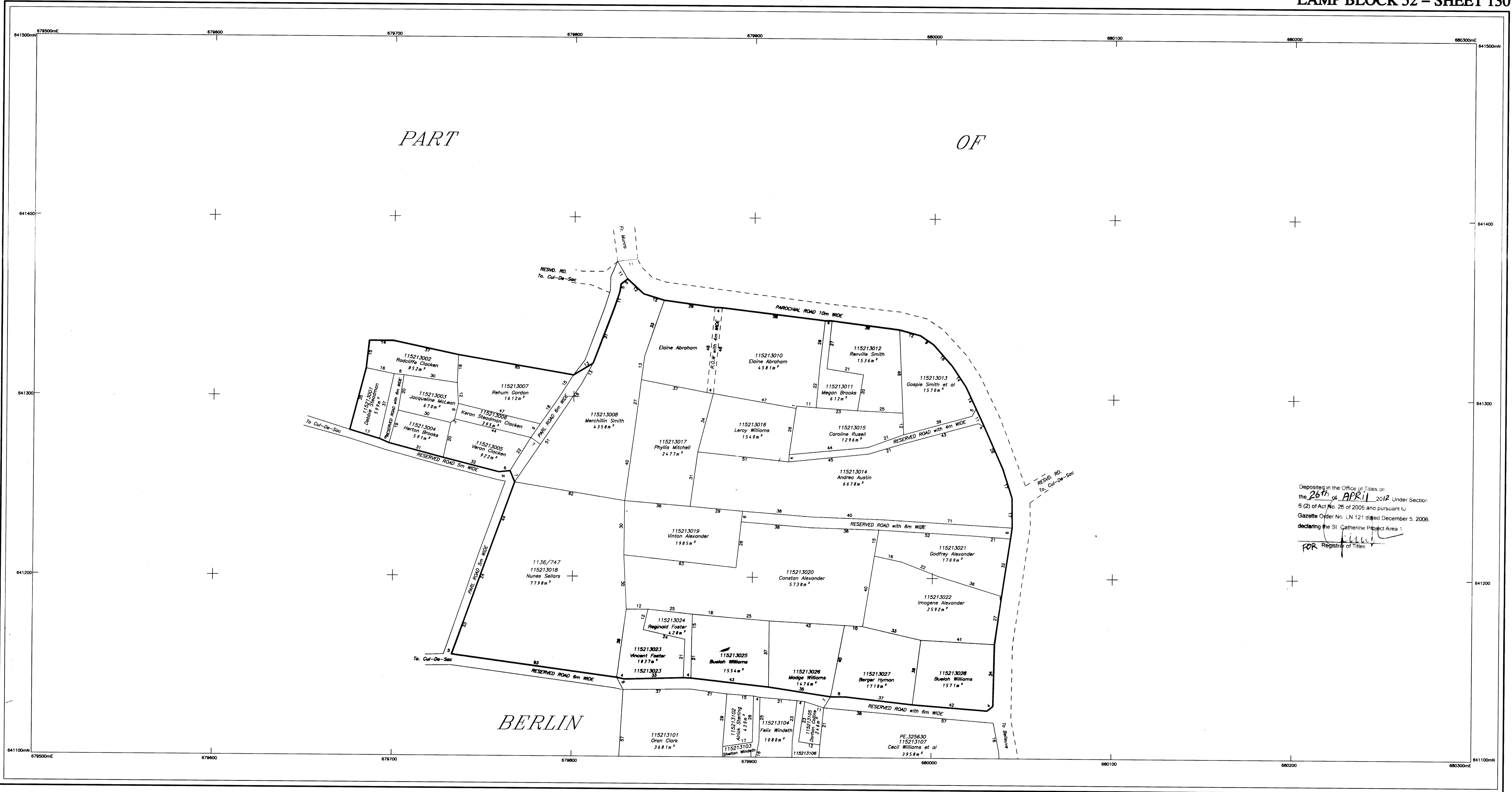

Deposited in the Office of Titles on the 26th of APRIL 2012 Under Section 5 (2) of Act No. 26 of 2005 and pursuant to Gazette Order No. LN 121 dated December 5, 2006 declaring the St. Catherine Project Area 1
 FOR Registrar of Titles

CM 1152130

LEGEND

Volume and Folio	-----	1084/747
Property Boundary	-----	
Deposited Plan Boundary	-----	
Gully/Drain/River	-----	
Registered Boundary	-----	

SURVEY DATUM : JAD2001

Projection: Lambert Conical Orthomorphic with one Standard Parallel
 Spheroid: WGS 84
 Unit of Measurement: Metre
 Origin: 77 00 W of Greenwich
 False Co-ordinates of Origin: 18 00 N of the Equator
 Scale Factor at Origin: 750 000m Easting 650 000m Northing 1.000

Certified that the area delineated on this map form part of LAMP St. Elizabeth Project Area 1
 Gazetted at Order dated July 20, 2009
 Dated the 10th of February 2012
 C. R. Edwards
 For Director of Survey

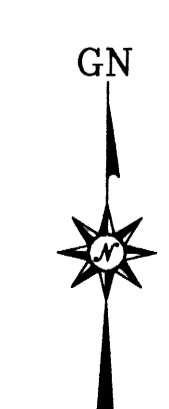
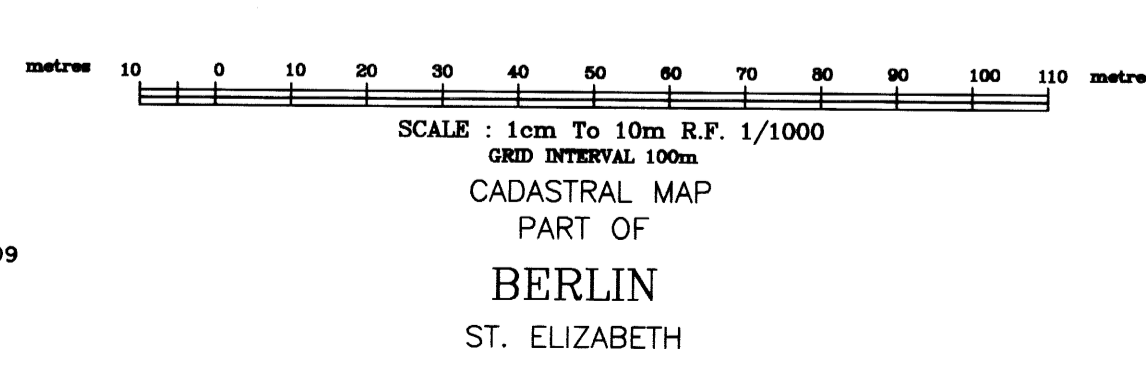

Compiled by GEOLAND Ltd. from Plans annexed to Registered Titles, Plans by the Survey Department, Cadastral Records certified of the Survey Department and Field observation of Property boundaries.
 Completion Date: May 6, 2011
 Users noting errors or omissions are asked to return map to the Surveys and Mapping Division and it will be replaced.

NLA CADMAP CHECKED
 C. R. Edwards
 For Director of Surveys
 Date 2012/02/10

Parcel Count Table

No. of Classification Parcels	1
No. of Registration Parcels	27
Total no. of Parcels	28

Example of Parcel Numbering

Parish	11		
Block		52	
Sheet			130
Parcel			41
Parcel #	115213041		

SURVEYORS : Patrick Hendricks
 PATRICK HENDRICKS
 COMMISSIONED LAND SURVEYOR
 GEOLAND TITLE LIMITED
 DATE: 2012/02/10
 PREPARED BY
 GEOLAND TITLE LIMITED
 52-60 Grenada Crescent,
 KINGSTON 5
 TEL. 876 908-0192

