



### ADJUDICATION RECORD

PURSUANT TO SECTION 8A (1) (e) and 8A (1) (g) OF THE  
REGISTRATION OF TITLES CADASTRAL MAPPING AND TENURE CLARIFICATION (SPECIAL PROVISIONS) ACT

SYSTEMATIC ADJUDICATION AREA : PARTS OF NEW HOPE, ST. ELIZABETH

| APPLICATION NO. | LAND INFORMATION     |                             |                       |                     |          |               |              |                                  |                  | PERSONAL DETAILS   |                                   |                            | OCCUPANCY DETAILS                                       |                 |                         |   |  |   |  |
|-----------------|----------------------|-----------------------------|-----------------------|---------------------|----------|---------------|--------------|----------------------------------|------------------|--|-----------------------------------|----------------------------|---|-----------------|-------------------------|---|--|---|--|
|                 | CADASTRAL MAP NUMBER | CADASTRAL MAP PARCEL NUMBER | LAND VALUATION NUMBER | AREA                | PLACE    | PARISH        | VOLUME/FOLIO | PROPERTY ADDRESS                 | NATURE OF PARCEL | OWNER(S) DETAILS   | NATURE BY WHICH LAND WAS ACQUIRED | NATURE OF OWNER DISBAILITY | NAME, ADDRESS AND OCCUPATION OF GUARDIAN                | NATURE OF TITLE | DETAILS OF ENCUMBRANCES | RESTRICTIONS ON POWER TO DEAL WITH LAND | DETAILS OF PERSON ENTITLED TO BENEFIT OF RESTRICTION | DOCUMENTS PRESENTED   | DATE OF COMPLETION OF APPLICATION FORM |
| ASD004376       | CM1134520-537        | 113452001                   |                       | 566.0 Square Meter  | NEW HOPE | St.Elizabeth  |              | New Hope District, St. Elizabeth | Private          | - Wayne Roye Construction Worker of New Hope St.Elizabeth Jamaica  | Purchase                          |                            |   | Absolute        |                         |   |  | - Authorization Letter/Form   | 2021-08-11                             |
| ASD004367       | CM1134520-537        | 113452002                   |                       | 687.0 Square Meter  | NEW HOPE | St.Elizabeth  |              | New Hope District, St. Elizabeth | Private          | - Charmaine Bryan Retailer of New Hope St.Elizabeth Jamaica  | Possession                        |                            |   | Absolute        |                         |   |  | - Authorization Letter/Form   | 2021-08-11                             |
| ASD004408       | CM1134520-537        | 113452003                   |                       | 626.0 Square Meter  | NEW HOPE | St.Elizabeth  |              | New Hope District, St. Elizabeth | Private          | - Beverley Rose-Marie Roye-Swabey Unemployed of Holt District St.Elizabeth Jamaica   | Possession                        |                            |   | Absolute        |                         |   |  |   | 2021-08-11                             |
| ASD004412       | CM1134520-537        | 113452004                   |                       | 544.0 Square Meter  | NEW HOPE | St.Elizabeth  |              | New Hope District, St. Elizabeth | Private          | - Cynthia Elizabeth Roye-Edwards Nurse of New Hope District St.Elizabeth Jamaica   | Possession                        |                            |   | Absolute        |                         |   |  |   | 2021-08-11                             |
| ASD004413       | CM1134520-537        | 113452005                   |                       | 607.0 Square Meter  | NEW HOPE | St.Elizabeth  |              | New Hope District, St. Elizabeth | Private          | - Basil Roye Unemployed of New Hope District St.Elizabeth Jamaica  | Purchase                          | - Other                    | Madge Roye Unemployed of New Hope District St.Elizabeth | Absolute        |                         |   |  | - Agreement for Sale  | 2021-08-11                             |
| ASD004398       | CM1134520-537        | 113452006                   |                       | 1046.0 Square Meter | NEW HOPE | St.Elizabeth  |              | New Hope District, St. Elizabeth | Private          | - Sonia Evangel Simms-Robinson Lab Technician of Grove Plac District, Mandeville P.O. Manchester Jamaica   | Possession                        |                            |   | Absolute        |                         |   |  |   | 2021-08-11                             |
| ASD004387       | CM1134520-537        | 113452009                   |                       | 580.0 Square Meter  | NEW HOPE | St. Elizabeth |              | New Hope District, St. Elizabeth | Crown            | - Commissioner of Lands A Corporation Sole established and existing under and by virtue of the provisions of the Crown Property (Vesting) Act of 20 North Street Kingston Jamaica                    | Special Provisions Act            |                            |   | Absolute        |                         |   |  |   | 2021-08-11                             |
| ASD004392       | CM1134520-537        | 113452011                   |                       | 2008.0 Square Meter | NEW HOPE | St. Elizabeth |              | New Hope District, St. Elizabeth | Crown            | - Commissioner of Lands A Corporation Sole established and existing under and by virtue of the provisions of the Crown Property (Vesting) Act of 20 North Street Kingston Jamaica                    | Special Provisions Act            |                            |   | Absolute        |                         |   |  |   | 2021-08-11                             |
| ASD004381       | CM1134520-537        | 113452017                   |                       | 1276.0 Square Meter | NEW HOPE | St.Elizabeth  |              | New Hope District, St. Elizabeth | Private          | - Marvin Hall Farmer of New Hope District St.Elizabeth Jamaica   | Purchase                          |                            |   | Qualified       |                         |   |  |   | 2021-08-11                             |
| ASD004424       | CM1134520-537        | 113452018                   |                       | 989.0 Square Meter  | NEW HOPE | St.Elizabeth  |              | New Hope District, St. Elizabeth | Private          | - Kathleen Paul Alias Lorna Retired Hairdresser of Park District, Santa Cruz P.O. St.Elizabeth Jamaica   | Possession                        |                            |   | Absolute        |                         |   |  |   | 2021-08-12                             |
| ASD004563       | CM1134520-537        | 113452021                   |                       | 3459.0 Square Meter | NEW HOPE | St.Elizabeth  |              | New Hope District, St. Elizabeth | Private          | - Gladstone Howard Wilson Retired Mechanic of 525 Lancer Oak Drive, Apopka Florida United States<br>- Annette Wilson Retired Nursing Assistant of 525 Lancer Oak Drive, Apopka Florida United States | Possession                        |                            |   | Absolute        |                         |   |  |   | 2021-08-17                             |
| ASD004378       | CM1134520-537        | 113452022                   |                       | 2100.0 Square Meter | NEW HOPE | St.Elizabeth  |              | New Hope District, St. Elizabeth | Private          | - Pamela Hutchinson Retired Dressmaker of New Hope St.Elizabeth Jamaica<br>- Christopher Shawn Hutchinson Mechanic of New Hope District St.Elizabeth Jamaica   | Inheritance                       |                            |   | Absolute        |                         |   |  | - Property Tax Receipts   | 2021-08-11                             |
| ASD004389       | CM1134521-525        | 113452103                   |                       | 1003.0 Square Meter | NEW HOPE | St.Elizabeth  |              | New Hope District, St. Elizabeth | Private          | - Paul Howe Technician of 801 BonnBridge Road, Port Wentworth Georgia United States  | Possession                        |                            |   | Absolute        |                         |   |  |   | 2021-08-11                             |
| ASD004399       | CM1134521-525        | 113452106                   |                       | 755.0 Square Meter  | NEW HOPE | St. Elizabeth |              | New Hope District, St. Elizabeth | Crown            | - Commissioner of Lands A Corporation Sole established and existing under and by virtue of the provisions of the Crown Property (Vesting) Act of 20 North Street Kingston Jamaica                    | Special Provisions Act            |                            |   | Absolute        |                         |   |  |   | 2021-07-28                             |
| ASD004405       | CM1134521-525        | 113452107                   |                       | 1837.0 Square Meter | NEW HOPE | St.Elizabeth  |              | New Hope District, St. Elizabeth | Private          | - Michelle Annmarie Brown Caregiver of New Hope District, Santa Cruz P.O St.Elizabeth Jamaica  | Inheritance                       |                            |   | Absolute        |                         |   |  | - Authorization Letter/Form<br>- Last Will and Testament of : Lois Campbell | 2021-08-11                             |



**ADJUDICATION RECORD**  
 PURSUANT TO SECTION 8A (1) (e) and 8A (1) (g) OF THE  
 REGISTRATION OF TITLES CADASTRAL MAPPING AND TENURE CLARIFICATION (SPECIAL PROVISIONS) ACT

SYSTEMATIC ADJUDICATION AREA : PARTS OF NEW HOPE, ST. ELIZABETH

| APPLICATION NO. | LAND INFORMATION     |                             |                       |                     |          |               |              |                                  |                  | PERSONAL DETAILS  |                                   |                            | OCCUPANCY DETAILS                        |                 |                         |   |  |   |  |
|-----------------|----------------------|-----------------------------|-----------------------|---------------------|----------|---------------|--------------|----------------------------------|------------------|---|-----------------------------------|----------------------------|--|-----------------|-------------------------|---|--|---|--|
|                 | CADASTRAL MAP NUMBER | CADASTRAL MAP PARCEL NUMBER | LAND VALUATION NUMBER | AREA                | PLACE    | PARISH        | VOLUME/FOLIO | PROPERTY ADDRESS                 | NATURE OF PARCEL | OWNER(S) DETAILS  | NATURE BY WHICH LAND WAS ACQUIRED | NATURE OF OWNER DISBAILITY | NAME, ADDRESS AND OCCUPATION OF GUARDIAN | NATURE OF TITLE | DETAILS OF ENCUMBRANCES | RESTRICTIONS ON POWER TO DEAL WITH LAND | DETAILS OF PERSON ENTITLED TO BENEFIT OF RESTRICTION | DOCUMENTS PRESENTED   | DATE OF COMPLETION OF APPLICATION FORM |
| ASD004406       | CM1134521-525        | 113452110                   |                       | 1837.0 Square Meter | NEW HOPE | St.Elizabeth  |              | New Hope District, St. Elizabeth | Private          | - Michelle Annmarie Brown Caregiver of New Hope District, Santa Cruz P.O St.Elizabeth Jamaica   | Inheritance                       |                            |  | Absolute        |                         |   |  | - Authorization Letter/Form<br>- Last Will and Testament of : Lois Campbell | 2021-08-11                             |
| ASD004400       | CM1134521-525        | 113452112                   |                       | 922.0 Square Meter  | NEW HOPE | St. Elizabeth |              | New Hope District, St. Elizabeth | Crown            | - Commissioner of Lands A Corporation Sole established and existing under and by virtue of the provisions of the Crown Property (Vesting) Act of 20 North Street Kingston Jamaica | Special Provisions Act            |                            |  | Absolute        |                         |   |  |   | 2021-07-28                             |
| ASD004409       | CM1134521-525        | 113452114                   |                       | 635.0 Square Meter  | NEW HOPE | St.Elizabeth  |              | New Hope District, St. Elizabeth | Private          | - Hermine Stephenson Unemployed of 19 Tulip Drive, Brampton Ontario Canada  | Possession                        |                            |  | Absolute        |                         |   |  |   | 2021-08-11                             |
| ASD004411       | CM1134521-525        | 113452115                   |                       | 771.0 Square Meter  | NEW HOPE | St.Elizabeth  |              | New Hope District, St. Elizabeth | Private          | - Egon Patrick Samuda Mechanic of New Hope District, Santa Cruz P.O St.Elizabeth Jamaica  | Possession                        |                            |  | Absolute        |                         |   |  |   | 2021-08-11                             |
| ASD004410       | CM1134521-525        | 113452116                   |                       | 1614.0 Square Meter | NEW HOPE | St.Elizabeth  |              | New Hope District, St. Elizabeth | Private          | - Lorna Samuda-Temple Unemployed of 60 Turner Place Apt 6J, Brooklyn New York United States   | Possession                        |                            |  | Absolute        |                         |   |  |   | 2021-08-11                             |
| ASD004401       | CM1134521-525        | 113452118                   |                       | 922.0 Square Meter  | NEW HOPE | St. Elizabeth |              | New Hope District, St. Elizabeth | Crown            | - Commissioner of Lands A Corporation Sole established and existing under and by virtue of the provisions of the Crown Property (Vesting) Act of 20 North Street Kingston Jamaica | Special Provisions Act            |                            |  | Absolute        |                         |   |  |   | 2021-07-28                             |
| ASD004484       | CM1134521-525        | 113452122                   |                       | 1026.0 Square Meter | NEW HOPE | St.Elizabeth  | 1430/980     | New Hope District, St. Elizabeth | Private          | - Keisha Marie Powell-Davidson Farmer of New Hope District, Santa Cruz P.O St.Elizabeth Jamaica   | Purchase                          |                            |  | Absolute        |                         |   |  |   | 2021-08-16                             |
| ASD004475       | CM1134521-525        | 113452123                   |                       | 1011.0 Square Meter | NEW HOPE | St.Elizabeth  |              | New Hope District, St. Elizabeth | Private          | - Merdel Jestena Walker Unemployed of New Hope District, Santa Cruz P.O St.Elizabeth Jamaica  | Purchase                          |                            |  | Absolute        |                         |   |  | - Receipt   | 2021-08-12                             |
| ASD004554       | CM1134521-525        | 113452124                   |                       | 0.0 Square Meter    | NEW HOPE | St.Elizabeth  |              | New Hope District, St. Elizabeth | Private          | - Ervin Gordon Day Laborer of New Hope District, St.Elizabeth Jamaica   | Possession                        |                            |  | Absolute        |                         |   |  |   | 2021-08-17                             |
| ASD004366       | CM1134521-525        | 113452125                   |                       | 261.0 Square Meter  | NEW HOPE | St.Elizabeth  |              | New Hope District, St. Elizabeth | Private          | - Janet Williams Business Woman of New Hope Distric St.Elizabeth Jamaica  | Possession                        |                            |  | Absolute        |                         |   |  |   | 2021-08-11                             |
| ASD004407       | CM1134521-525        | 113452126                   |                       | 389.0 Square Meter  | NEW HOPE | St.Elizabeth  |              | New Hope District, St. Elizabeth | Private          | - Elude Williams AC Technician of New Hope District, Santa Cruz P.A St.Elizabeth Jamaica  | Inheritance                       |                            |  | Absolute        |                         |   |  |   | 2021-08-11                             |
| ASD004390       | CM1134521-525        | 113452128                   |                       | 246.0 Square Meter  | NEW HOPE | St.Elizabeth  |              | New Hope District, St. Elizabeth | Private          | - Alphanson Dan Williams Construction worker of New Hope District St.Elizabeth Jamaica  | Possession                        |                            |  | Absolute        |                         |   |  |   | 2021-08-11                             |
| ASD004385       | CM1134521-525        | 113452132                   |                       | 533.0 Square Meter  | NEW HOPE | St.Elizabeth  |              | New Hope District, St. Elizabeth | Private          | - Ervin Gordon Day Laborer of New Hope District, St.Elizabeth Jamaica   | Possession                        |                            |  | Absolute        |                         |   |  |   | 2021-08-11                             |
| ASD004403       | CM1134521-525        | 113452135                   |                       | 1114.0 Square Meter | NEW HOPE | St. Elizabeth |              | New Hope District, St. Elizabeth | Private          | - Vanessa Bucknor Rodney Nurse of New Hope District, Santa Cruz P.O St. Elizabeth Jamaica   | Purchase                          |                            |  | Absolute        |                         |   |  | - Property Tax Receipts   | 2021-08-11                             |
| ASD004377       | CM1134560-524        | 113456002                   |                       | 505.0 Square Meter  | NEW HOPE | St. Elizabeth |              | New Hope District, St. Elizabeth | Private          | - Leaford Conroy Lee Business Man of New Hope District, Santa Cruz P.O. St. Elizabeth Jamaica   | Purchase                          |                            |  | Absolute        |                         |   |  |   | 2021-08-11                             |



**ADJUDICATION RECORD**  
PURSUANT TO SECTION 8A (1) (e) and 8A (1) (g) OF THE  
REGISTRATION OF TITLES CADASTRAL MAPPING AND TENURE CLARIFICATION (SPECIAL PROVISIONS) ACT

SYSTEMATIC ADJUDICATION AREA : PARTS OF NEW HOPE, ST. ELIZABETH

| APPLICATION NO. | LAND INFORMATION     |                             |                       |                     |          |               |              | PERSONAL DETAILS                 |                  |   | OCCUPANCY DETAILS                 |                            |  |                 |                         |   |  |                     |  |
|-----------------|----------------------|-----------------------------|-----------------------|---------------------|----------|---------------|--------------|----------------------------------|------------------|---|-----------------------------------|----------------------------|--|-----------------|-------------------------|---|--|---------------------|--|
|                 | CADASTRAL MAP NUMBER | CADASTRAL MAP PARCEL NUMBER | LAND VALUATION NUMBER | AREA                | PLACE    | PARISH        | VOLUME/FOLIO | PROPERTY ADDRESS                 | NATURE OF PARCEL | OWNER(S) DETAILS  | NATURE BY WHICH LAND WAS ACQUIRED | NATURE OF OWNER DISBAILITY | NAME, ADDRESS AND OCCUPATION OF GUARDIAN | NATURE OF TITLE | DETAILS OF ENCUMBRANCES | RESTRICTIONS ON POWER TO DEAL WITH LAND | DETAILS OF PERSON ENTITLED TO BENEFIT OF RESTRICTION | DOCUMENTS PRESENTED | DATE OF COMPLETION OF APPLICATION FORM |
| ASD004379       | CM1134560-524        | 113456003                   |                       | 605.0 Square Meter  | NEW HOPE | St.Elizabeth  |              | New Hope District, St. Elizabeth | Private          | - Yvette Ionie Dennis Business Woman of Longwood District, Santa Cruz P.O. St.Elizabeth Jamaica   | Purchase                          |                            |  | Absolute        |                         |   |  | - Receipt           | 2021-08-11                             |
| ASD004396       | CM1134560-524        | 113456004                   |                       | 696.0 Square Meter  | NEW HOPE | St.Elizabeth  |              | New Hope District, St. Elizabeth | Private          | - Robert Hanson Farmer of New Hope District, Santa Cruz P.O St.Elizabeth Jamaica  | Possession                        |                            |  | Absolute        |                         |   |  | - Receipt           | 2021-08-11                             |
| ASD004380       | CM1134560-524        | 113456005                   |                       | 4040.0 Square Meter | NEW HOPE | St. Elizabeth |              | New Hope District, St. Elizabeth | Crown            | - Commissioner of Lands A Corporation Sole established and existing under and by virtue of the provisions of the Crown Property (Vesting) Act of 20 North Street Kingston Jamaica | Special Provisions Act            |                            |  | Absolute        |                         |   |  |                     | 2021-07-28                             |
| ASD004383       | CM1134560-524        | 113456006                   |                       | 4040.0 Square Meter | NEW HOPE | St. Elizabeth |              | New Hope District, St. Elizabeth | Crown            | - Commissioner of Lands A Corporation Sole established and existing under and by virtue of the provisions of the Crown Property (Vesting) Act of 20 North Street Kingston Jamaica | Special Provisions Act            |                            |  | Absolute        |                         |   |  |                     | 2021-07-28                             |

This Adjudication Record is comprised of an Adjudication Register of claims to ownership rights and interests in parcels of land and a Cadastral Map. Some parcels have been excluded from the Adjudication Record as a result of requests for further subdivision of parcels, encroachments, parcels already registered etc..

The Adjudication Record was displayed in the Systematic Adjudication Area on September 2, 2021 and shall remain on display for a period of THIRTY (30) days.

During this period, the Senior Director, Adjudication Services may amend any minor error or omission not materially affecting the interest of any person. Therefore, any Applicant who considers the Adjudication Record to be contain minor inaccuracies or omissions, may within THIRTY (30) days of the date of display of the Adjudication Record, submit the details of such inaccuracies or omissions in the prescribed Form and manner.

Any person who objects to an Applicant's claim to ownership rights and interests in a parcel of land on the Adjudication Record, may within THIRTY (30) days of the date of display of the said Record submit the grounds for objection in the prescribed Form and manner.

The prescribed Forms (Amendment of the Adjudication Record or Objection to the Adjudication Record) are available at any National Land Agency office or via the Agency's website at: [www.nla.gov.jm](http://www.nla.gov.jm)

All Requests for Amendment of the Adjudication Record or Objection to the Adjudication Record must be submitted using the prescribed Form to the Senior Director, Adjudication Services at:

All Requests for Amendment of the Adjudication Record or Objections to the Adjudication Record must be submitted in writing to the Senior Director, Adjudication Services at:

National Land Agency  
Ardenne Road  
Kingston 10  
Saint Andrew  
OR  
via the National Land Agency Website at [www.nla.gov.jm](http://www.nla.gov.jm)

Senior Director,  
Adjudication Services:

Display Date: September 2, 2021

CM 1134520-537

Scale 1:1,000 Cadastral Map

# JAMAICA

LAMP BLOCK 34 - SHEET 520

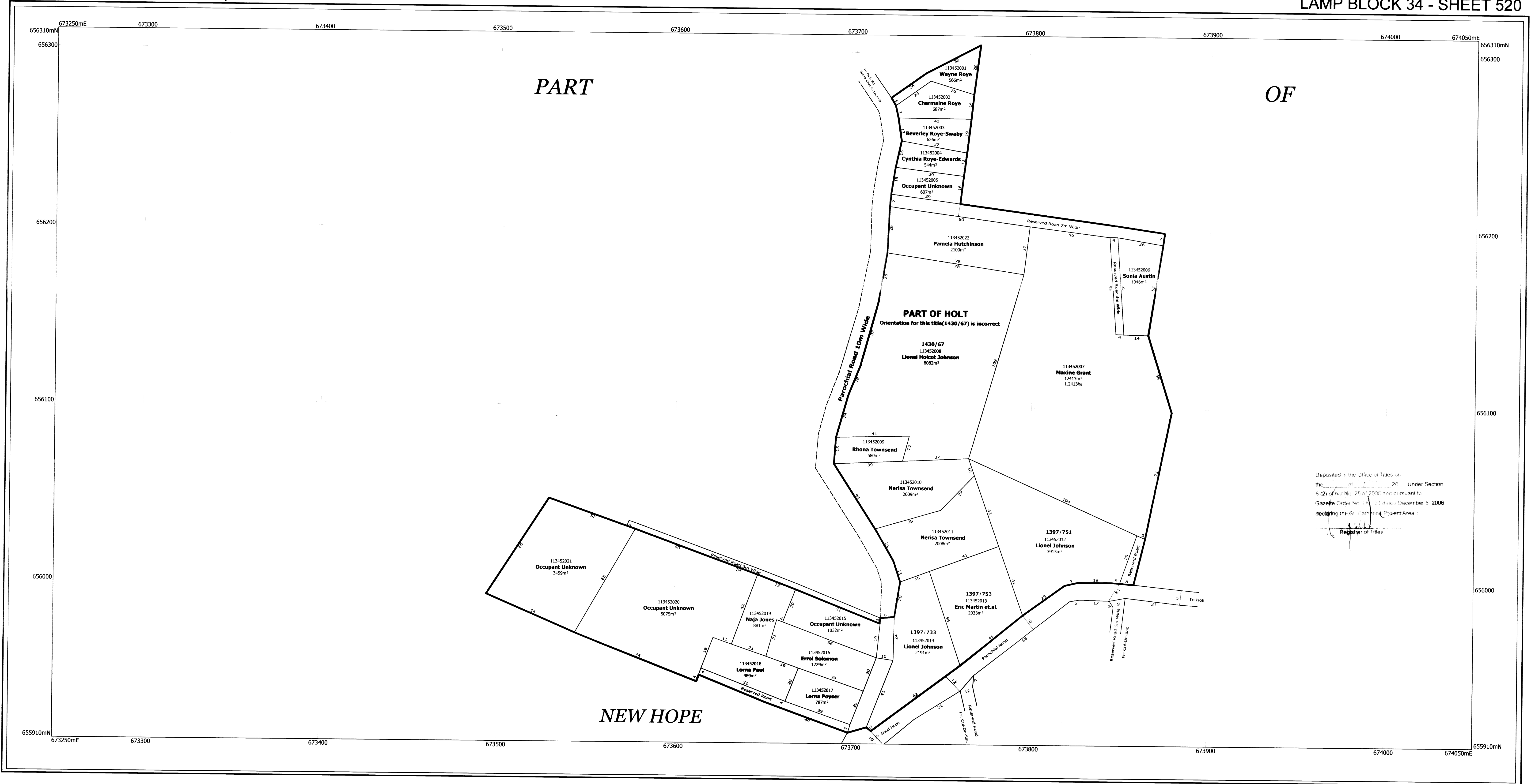

Deposited in the Office of Titles on  
 the \_\_\_\_\_ of \_\_\_\_\_ 20 \_\_\_\_\_ under Section  
 6 (2) of Act No. 25 of 2006 and pursuant to  
 Gazette Order No. \_\_\_\_\_ of 2006  
 declaring the St. Elizabeth Project Area  
 \_\_\_\_\_  
 Registrar of Titles

LAMP 34 520

### LEGEND

- Volume and Folio ..... 1234/567
- Property Boundary .....
- Deposited Plan Boundary .....
- Gully/Drain/River .....
- Registered Boundary .....

### SURVEY DATUM : JAD2001

Projection: Lambert Conical Orthomorphic with one Standard Parallel  
 Spheroid: WGS84 (IAD2001 National Grid System)  
 Unit of Measurement: Metre  
 Origin: 77° 00' 00" W of Greenwich  
 18° 00' 00" N of the Equator  
 False Co-ordinates of Origin: 750,000m Easting  
 850,000m Northing  
 Scale Factor at Origin: 1.000

Certified that the area delineated on this map  
 form part of LAMP St. Elizabeth Project Area 1  
 Gazetted at Order No. \_\_\_\_\_ dated July 20, 2009  
 Dated the 26<sup>th</sup> of April 2012

*C. A. Edwards*  
 Director of Surveys

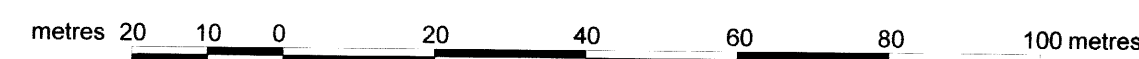

SCALE: 1cm To 10m R.F. 1/1000  
 GRID INTERVAL 100m

### CADASTRAL MAP PART OF NEW HOPE St. Elizabeth

GN



Compiled by GEOLAND Ltd.  
 from Plans annexed to Registered Titles. Plans  
 by the Survey Department, Cadastral Records  
 certified of the Survey Department and Field  
 observation of Property boundaries.

Compilation Date: August 12, 2011

Users noting errors or omissions are asked  
 to Return map to the Surveys and Mapping  
 Division and it will be replaced.

NLA CADMAP  
 CHECKED

*C. A. Edwards*  
 For Director of Surveys  
 Date 2012/04/26

| Parcel Count Table            |    |
|-------------------------------|----|
| No. of Clarification Parcels  | 4  |
| No. of Regularisation Parcels | 18 |
| Total no. of Parcels          | 22 |

### Example of Parcel Numbering

|          |           |
|----------|-----------|
| Parish   | 11        |
| Block    | 34        |
| Sheet    | 520       |
| Parcel   | 22        |
| Parcel # | 113452022 |

SURVEYOR *Andre St. Aubyn Gordon*  
 ANDRE ST. AUBYN GORDON  
 COMMISSIONED LAND SURVEYOR  
 GEOLAND TITLE LIMITED  
 DATE: \_\_\_\_\_

PREPARED BY  
 GEOLAND TITLE LIMITED  
 52-60 GRENADA CRESCENT,  
 KINGSTON 5  
 St. Andrew, Jamaica, W.I.  
 TEL 876 908-0192



CM1134521-525

Scale 1:1,000 Cadastral Map

JAMAICA

LAMP BLOCK 34 - SHEET 521

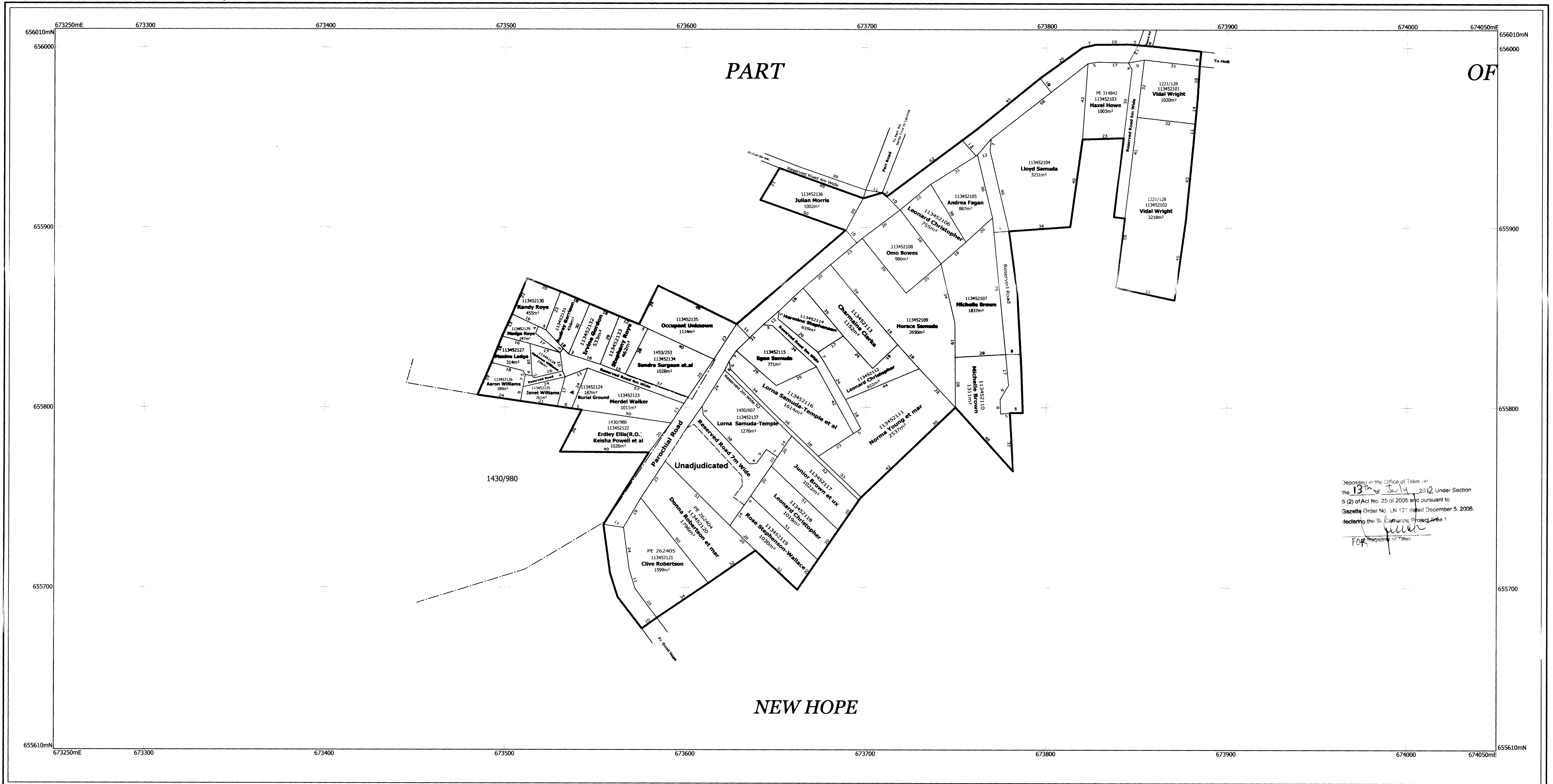

Deposited in the Office of Titles on  
 the 13<sup>th</sup> of July 2012 Under Section  
 6 (2) of Act No. 25 of 2005 and pursuant to  
 Gazette Order No. LN 121 dated December 5, 2006,  
 declaring the St. Catherine Project Area 1.  
 For Registrar of Titles

L 11 34 521

LEGEND

- Volume and Folio 1234/567
- Property Boundary
- Deposited Plan Boundary
- Gully/Drain/River
- Registered Boundary

SURVEY DATUM : JAD2001

Projection: Lambert Conical Orthomorphic with one Standard Parallel  
 Spheroid: WGS84 (JAD2001 National Grid System)  
 Unit of Measurement: Metres  
 Origin: 77° 00' 00" W of Greenwich  
 18° 00' 00" N of the Equator  
 False Co-ordinates of Origin: 750,000m Easting  
 850,000m Northing  
 Scale Factor at Origin: 1.000

Certified that the area delineated on this map  
 form part of LAMP St. Elizabeth Project Area 1  
 Gazetted at Order No. dated July 20, 2009  
 Dated the 26<sup>th</sup> of April 2012  
 C. R. Edwards  
 For Director of Survey

SCALE: 1cm To 10m R.F. 1/1000  
 GRID INTERVAL 100m  
 CADASTRAL MAP  
 PART OF  
 NEW HOPE  
 St. Elizabeth

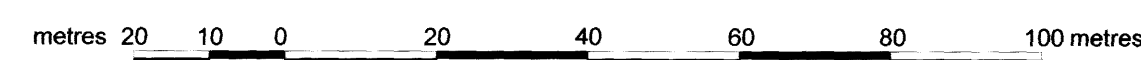

GN



Compiled by GEOLAND Ltd.  
 from Plans annexed to Registered Titles, Plans  
 by the Survey Department, Cadastral Records  
 certified of the Survey Department and Field  
 observation of Property boundaries.  
 Compilation Date: August 12, 2011  
 Users noting errors or omissions are asked  
 to Return map to the Surveys and Mapping  
 Division and it will be replaced.

NLA CADMAP  
 CHECKED  
 C.R. Edwards  
 For Director of Surveys  
 Date 2012/04/26

| Parcel Count Table            |    |
|-------------------------------|----|
| No. of Clarification Parcels  | 5  |
| No. of Regularisation Parcels | 32 |
| Total no. of Parcels          | 37 |

Example of Parcel Numbering

|          |           |
|----------|-----------|
| Parish   | 11        |
| Block    | 34        |
| Sheet    | 521       |
| Parcel   | 37        |
| Parcel # | 113452137 |

SURVEYOR Andre St. Aubyn Gordon  
 ANDRE ST. AUBYN GORDON  
 COMMISSIONED LAND SURVEYOR  
 GEOLAND TITLE LIMITED  
 DATE: 05/03/12

PREPARED BY  
 GEOLAND TITLE LIMITED  
 52-60 GRENADA CRESCENT,  
 KINGSTON 5  
 St. Andrew, Jamaica, W.I.  
 TEL. 876 908-0192



CM 1134560-524

Scale 1:1,000 Cadastral Map

JAMAICA

LAMP BLOCK 34 - SHEET 560

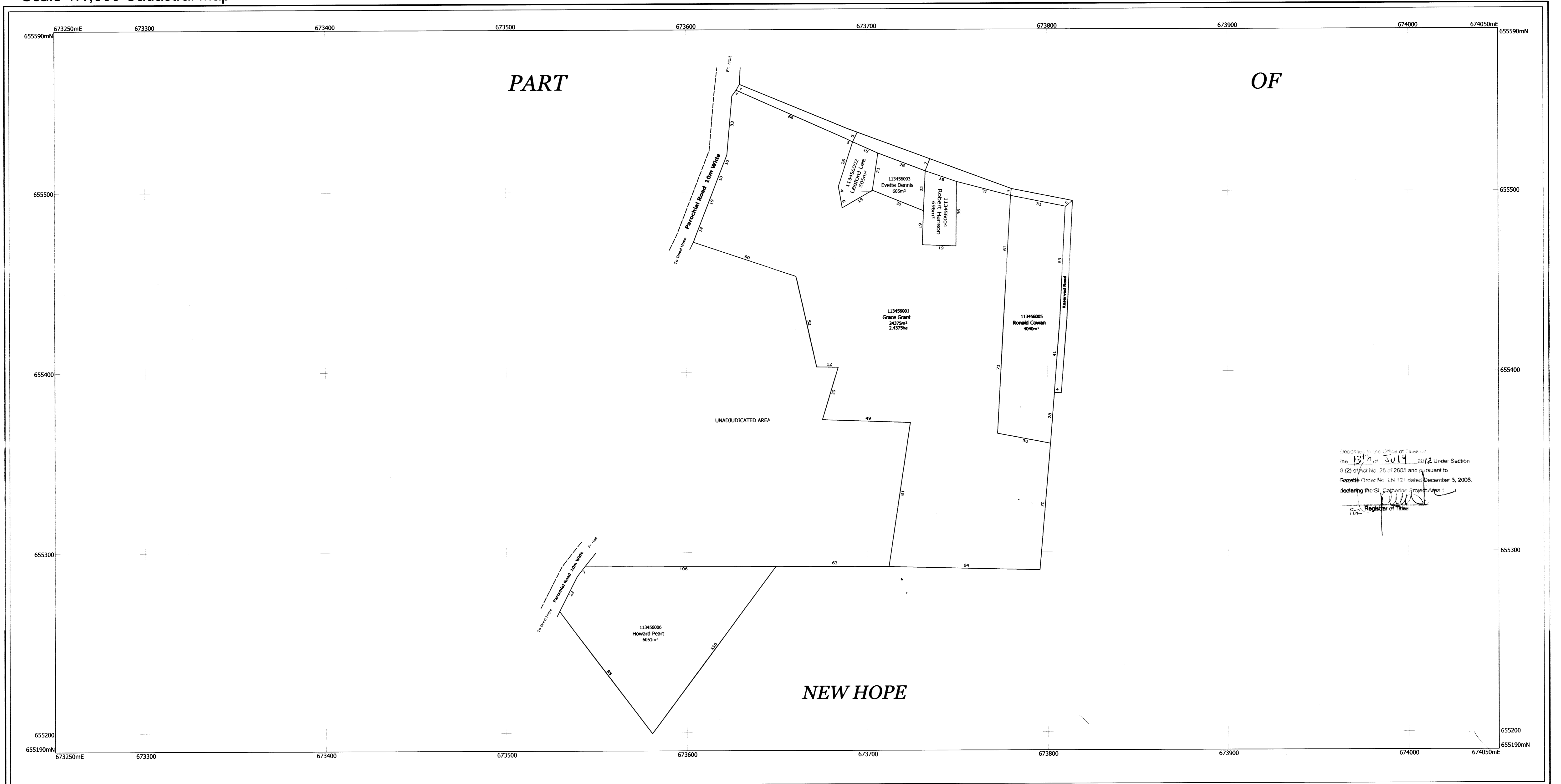

INDEMNITY OF THE OFFICE OF THE REGISTRAR OF TITLES  
 the 13th of July 2012 Under Section  
 8 (2) of Act No. 26 of 2005 and pursuant to  
 Gazette Order No. LN 121 dated December 5, 2006  
 declaring the St. Catherine Project Area 1  
 for the Registrar of Titles

L 11 34 560

LEGEND

|                         |          |
|-------------------------|----------|
| Volume and Folio        | 1234/567 |
| Property Boundary       | -----    |
| Deposited Plan Boundary | -----    |
| Gully/Drain/River       | -----    |
| Registered Boundary     | -----    |

SURVEY DATUM : JAD2001

Projection: Lambert Conical Orthomorphic with one Standard Parallel  
 Spheroid: WGS84 (JAD2001 National Grid System)  
 Unit of Measurement: Metre  
 Origin: 77° 00' 00" W of Greenwich  
 18° 00' 00" N of the Equator  
 False Co-ordinates of Origin: 750,000m Easting  
 660,000m Northing  
 Scale Factor at Origin: 1.000

Certified that the area delineated on this map  
 form part of LAMP St. Elizabeth Project Area 1  
 Gazetted at Order No. dated July 20, 2009  
 Dated the 26th of April 2012  
*C. R. Edwards*  
 for Director of Survey

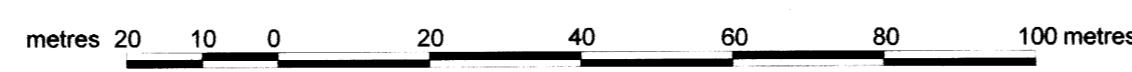

SCALE : 1cm To 10m R.F. 1/1000  
 GRID INTERVAL 100m  
 CADASTRAL MAP  
 PART OF  
 NEW HOPE  
 St. Elizabeth



Compiled by GEOLAND Ltd  
 from Plans annexed to Registered Titles, Plans  
 by the Survey Department, Cadastral Records  
 certified of the Survey Department and Field  
 observation of Property boundaries.  
 Compilation Date: August 12, 2011  
 Users noting errors or omissions are asked  
 to Return map to the Surveys and Mapping  
 Division and it will be replaced.

NLA CADMAP  
 CHECKED  
*C. R. Edwards*  
 For Director of Surveys  
 Date 2012/04/26

Parcel Count Table

|                               |   |
|-------------------------------|---|
| No. of Clarification Parcels  | 0 |
| No. of Regularisation Parcels | 6 |
| Total no. of Parcels          | 6 |

Example of Parcel Numbering

|          |           |
|----------|-----------|
| Parish   | 11        |
| Block    | 34        |
| Sheet    | 560       |
| Parcel   | 07        |
| Parcel # | 113456007 |

PREPARED BY  
 GEOLAND TITLE LIMITED  
 52-60 GRENADA GRESCENT,  
 KINGSTON 5  
 St. Andrew, Jamaica, W.I.  
 TEL. 876 908-0192



SURVEYOR *André St. Aubyn Gordon*  
 ANDRE ST. AUBYN GORDON  
 COMMISSIONED LAND SURVEYOR  
 GEOLAND TITLE LIMITED  
 DATE: 2012/04/26