



**ADJUDICATION RECORD**  
 PURSUANT TO SECTION 8A (1) (e) and 8A (1) (g) OF THE  
 REGISTRATION OF TITLES CADASTRAL MAPPING AND TENURE CLARIFICATION (SPECIAL PROVISIONS) ACT

SYSTEMATIC ADJUDICATION AREA : PARTS OF POTSDAM ST. ELIZABETH

APPLICATION NO.	LAND INFORMATION							PERSONAL DETAILS			OCCUPANCY DETAILS								
	CADASTRAL MAP NUMBER	CADASTRAL MAP PARCEL NUMBER	LAND VALUATION NUMBER	AREA	PLACE	PARISH	VOLUME/FOLIO	PROPERTY ADDRESS	NATURE OF PARCEL	OWNER(S) DETAILS	NATURE BY WHICH LAND WAS ACQUIRED	NATURE OF OWNER DISABILITY	NAME, ADDRESS AND OCCUPATION OF GUARDIAN	NATURE OF TITLE	DETAILS OF ENCUMBRANCES	RESTRICTIONS ON POWER TO DEAL WITH LAND	DETAILS OF PERSON ENTITLED TO BENEFIT OF RESTRICTION	DOCUMENTS PRESENTED	DATE OF COMPLETION OF APPLICATION FORM
ASD000954	CM1152042-504	115204239	-	2897.0 Square Meter	POTSDAM	St. Elizabeth		Potsdam District, St. Elizabeth	Private	- Barbara Blossom Trenfield Farmer of Potsdam District, Munro College P.O St. Elizabeth Jamaica	Gift			Absolute				- Property Tax Receipts	2021-02-10
ASD001016	CM1152042-504	115204220		969.0 Square Meter	POTSDAM	St. Elizabeth		Potsdam District, St. Elizabeth	Private	- Binsley Brown Security Officer of Potsdam District, Munro College P.O St. Elizabeth Jamaica	Inheritance			Absolute					2021-05-03
ASD001020	CM1152042-504	115204224	-	9143.0 Square Meter	POTSDAM	St. Elizabeth		Potsdam District, St. Elizabeth	Private	- Bruce Nelson Retiree of 5839 Heronrise Crescent Drive, Lithia Florida United States - Bruce Simpson Procurement Specialist of 308 Kathryn Way, Havre De Grace, MD 21078 Maryland United States	Inheritance			Absolute				- Survey Plan Examination No. : PE 417945 - Last Will and Testament of : Winston Bruce	2021-05-04
ASD000967	CM1152041-505	115204125	-	4352.0 Square Meter	POTSDAM	St. Elizabeth		Potsdam District, St. Elizabeth	Private	- Coreen Elaine Smalling Teacher of Potsdam District, Munro College P.O. St. Elizabeth Jamaica	Gift			Absolute				- Property Tax Receipts	2021-02-11
ASD000990	CM1152040-506	115204015		357.0 Square Meter	POTSDAM	St. Elizabeth		Potsdam District, St. Elizabeth	Private	- Keo Ricardo Thompson Police Officer of Potsdam District, Munro College P.O St. Elizabeth Jamaica - Oshane Odain Thompson Farmer of Potsdam District, Munro College P.O St. Elizabeth Jamaica	Inheritance			Absolute					2021-03-31
ASD001009	CM1152041-505	115204132		1787.0 Square Meter	POTSDAM	St. Elizabeth		Potsdam District, St. Elizabeth	Private	- Kirk Simpson Civil Servant of 3000 Park West Place Apt 304, Pittsburgh, PA 15205 Pennsylvania United States	Gift			Absolute					2021-04-28
ASD001021	CM1152041-505	115204141	-	762.0 Square Meter	POTSDAM	St. Elizabeth		Potsdam District, St. Elizabeth	Private	- Leroy Peter Brown Driver of Lot 208 Mount Edgecombe Phase 4, Runaway Bay St. Ann Jamaica	Inheritance			Absolute				- Last Will and Testament of : Dorothy Brown	2021-05-04
ASD001001	CM1152040-506	115204003		2026.0 Square Meter	POTSDAM	St. Elizabeth		Potsdam District, St. Elizabeth	Private	- Norman Wedderburn Farmer of Potsdam District, Munro College P.O St. Elizabeth Jamaica - Angelethea Wedderburn Farmer of Potsdam District, Munro College P.O St. Elizabeth	Purchase			Absolute					2021-04-23
ASD000987	CM1152041-505	115204103	-	2419.0 Square Meter	POTSDAM	St. Elizabeth		Potsdam District, St. Elizabeth	Private	- Pauline Louraine Williams-Larmond Household Worker of Potsdam District, Munro College P.O. St. Elizabeth Jamaica	Inheritance			Absolute					2021-03-25
ASD001004	CM1152042-504	115204210	-	2436.0 Square Meter	POTSDAM	St. Elizabeth		Potsdam District, St. Elizabeth	Private	- Rafel Levy Retired Engineer of Potsdam District, Munro College P.O St. Elizabeth Jamaica	Gift			Absolute					2021-04-27
ASD001015	CM1152041-505	115204144		1982.0 Square Meter	POTSDAM	St. Elizabeth		Potsdam District, St. Elizabeth	Private	- Richard Farquharson Horticulturist of Lot 415 Llandilo Phase 4, Savanna-La-Mar P.O. Westmoreland Jamaica	Purchase			Absolute				- Property Tax Receipts - Agreement for Sale	2021-05-03
ASD000995	CM1152041-505	115204137		473.0 Square Meter	POTSDAM	St. Elizabeth		Potsdam District, St. Elizabeth	Private	- Sharon Rosetta Spencer Cashier of Potsdam District, Munro College P.O St. Elizabeth Jamaica	Gift			Absolute					2021-03-31
ASD000984	CM1152041-505	115204120	-	20958.0 Square Meter	POTSDAM	St. Elizabeth		Potsdam District, St. Elizabeth	Private	- Sherryl Joyetta Daley Alias Alice Farmer of Potsdam District, Munro College P.O. St. Elizabeth Jamaica - George Samuel Daley Alias Sammy Farmer of Potsdam District, Munro College P.O. St. Elizabeth Jamaica - Collin Albert Vassell Retired Truck Driver of 11 Cougar Drive, Meadowvale, Gregory Park P.O. St. Catherine Jamaica - Kingsley Edwards Daley Alias Danny Farmer of Lot 23 Cocoa Walk, Cross Keys P.O. Manchester Jamaica	Inheritance			Absolute				- Property Tax Receipts	2021-03-24



**ADJUDICATION RECORD**  
PURSUANT TO SECTION 8A (1) (e) and 8A (1) (g) OF THE  
REGISTRATION OF TITLES CADASTRAL MAPPING AND TENURE CLARIFICATION (SPECIAL PROVISIONS) ACT

SYSTEMATIC ADJUDICATION AREA : PARTS OF POTSDAM St. Elizabeth

APPLICATION NO.	LAND INFORMATION									PERSONAL DETAILS		OCCUPANCY DETAILS							
	CADASTRAL MAP NUMBER	CADASTRAL MAP PARCEL NUMBER	LAND VALUATION NUMBER	AREA	PLACE	PARISH	VOLUME/FOLIO	PROPERTY ADDRESS	NATURE OF PARCEL	OWNER(S) DETAILS	NATURE BY WHICH LAND WAS ACQUIRED	NATURE OF OWNER DISABILITY	NAME, ADDRESS AND OCCUPATION OF GUARDIAN	NATURE OF TITLE	DETAILS OF ENCUMBRANCES	RESTRICTIONS ON POWER TO DEAL WITH LAND	DETAILS OF PERSON ENTITLED TO BENEFIT OF RESTRICTION	DOCUMENTS PRESENTED	DATE OF COMPLETION OF APPLICATION FORM
ASD000956	CM1152040-506	115204018	-	4780.0 Square Meter	POTSDAM	St. Elizabeth		Potsdam District, St. Elizabeth	Private	- Althea Mavernie Green Nurse of Potsdam District, Munro College P.O. St. Elizabeth Jamaica - Moran Ronetta Green Housekeeper of Potsdam District, Munro College P.O St. Elizabeth Jamaica - Donovan Edgerton Green Alias Don Driver of 134 West Cumberland, Portmore St. Catherine Jamaica	Inheritance			Absolute					2021-02-10
ASD000949	CM1152042-504	155204221	-	694.0 Square Meter	POTSDAM	St. Elizabeth		Potsdam District, St. Elizabeth	Private	- Ania Roach Alias Blossom Housewife of Potsdam District, Munro College P.O St. Elizabeth Jamaica	Gift			Absolute					2021-02-09
ASD001010	CM1152041-505	115204126	-	2175.0 Square Meter	POTSDAM	St. Elizabeth		Potsdam District, St. Elizabeth	Private	- Barbara Blossom Trenfield Farmer of Potsdam District, Munro College P.O St. Elizabeth Jamaica - Gloria Beverly Bromfield Farmer of Potsdam District, Munro College P.O St. Elizabeth Jamaica	Inheritance			Absolute					2021-04-28
ASD000952	CM1152042-504	115204228		829.0 Square Meter	POTSDAM	St. Elizabeth		Potsdam District, St. Elizabeth	Private	- Barbara Blossom Trenfield Alias Blossom Farmer of Potsdam District, Munro College P.O St. Elizabeth Jamaica	Gift			Absolute				- Property Tax Receipts	2021-02-09
ASD001002	CM1152040-506	115204002	-	15700.0 Square Meter	POTSDAM	St. Elizabeth		Potsdam District, St. Elizabeth	Private	- Barbara Elaine Foster Alias Bee Home Health Aid of Potsdam District, Munro College P.O. St. Elizabeth Jamaica	Inheritance			Absolute				- Survey Plan Examination No. : - - Property Tax Receipts - Death Certificate	2021-04-23
ASD000963	CM1152041-505	115204139		312.0 Square Meter	POTSDAM	St. Elizabeth		Potsdam District, St. Elizabeth	Private	- Belva Elaine Spencer Nee Mills Retired Postmaster. of Potsdam District, Munro College P.O St. Elizabeth Jamaica	Purchase			Absolute	mortgage			- Property Tax Receipts	2021-02-11
ASD001025	CM1152040-506	115204016	-	471.0 Square Meter	POTSDAM	St. Elizabeth		Potsdam District, St. Elizabeth	Private	- Bernard Thomas Bulder of Potsdam District, Munro College P.O. St. Elizabeth Jamaica	Purchase			Absolute					2021-04-23
ASD001024	CM1152042-504	115204238	-	2244.0 Square Meter	POTSDAM	St. Elizabeth		Potsdam District, St. Elizabeth	Private	- Calvin Beckford Bromfield Alias Steve Farmer of Potsdam District, Munro College P.O St. Elizabeth Jamaica	Gift			Absolute					2021-02-09
ASD000935	CM1152042-504	115204230	20101004003	1241.0 Square Meter	POTSDAM	St. Elizabeth		Potsdam District, St. Elizabeth	Private	- Calvin Beckford Bromfield Alias Steve Farmer of Potsdam District, Munro College P.O St. Elizabeth Jamaica	Gift			Absolute					2021-02-01
ASD000938	CM1152041-505	115204114	-	4535.0 Square Meter	POTSDAM	St. Elizabeth		Potsdam District, St. Elizabeth	Private	- Caroline Stephenson-Palmer Teacher of Potsdam District, Munro College P.O St. Elizabeth Jamaica	Inheritance			Absolute				- Last Will and Testament of : Mark Palmer - Grant of Administration : Mark Palmer	2021-02-03
ASD000960	CM1152041-505	115204145	-	3482.0 Square Meter	POTSDAM	St. Elizabeth		Potsdam District, St. Elizabeth	Private	- Church of God of Prophecy a company incorporated under the Church of God of Prophecy Incorporation Act, 1964 of 6 Phoenix Avenue, Kingston 10 St. Andrew Jamaica	Gift			Absolute				- Property Tax Receipts	2021-02-11
ASD001142	CM1152042-504	115204201	-	5094.0 Square Meter	POTSDAM	St. Elizabeth		Potsdam District, St. Elizabeth	Crown	- Commissioner of Lands A Corporation Sole established and existing under and by virtue of the provisions of the Crown Property (Vesting) Act of 20 North Street Kingston Jamaica	Special Provisions Act			Absolute					2021-06-08
ASD001140	CM1152042-504	115204208	-	952.0 Square Meter	POTSDAM	St. Elizabeth		Potsdam District, St. Elizabeth	Crown	- Commissioner of Lands A Corporation Sole established and existing under and by virtue of the provisions of the Crown Property (Vesting) Act of 20 North Street Kingston Jamaica	Special Provisions Act			Absolute	Right of Way				2021-06-08



**ADJUDICATION RECORD**  
PURSUANT TO SECTION 8A (1) (e) and 8A (1) (g) OF THE  
REGISTRATION OF TITLES CADASTRAL MAPPING AND TENURE CLARIFICATION (SPECIAL PROVISIONS) ACT

SYSTEMATIC ADJUDICATION AREA : PARTS OF POTSDAM St. Elizabeth

APPLICATION NO.	LAND INFORMATION									PERSONAL DETAILS			OCCUPANCY DETAILS						
	CADASTRAL MAP NUMBER	CADASTRAL MAP PARCEL NUMBER	LAND VALUATION NUMBER	AREA	PLACE	PARISH	VOLUME/FOLIO	PROPERTY ADDRESS	NATURE OF PARCEL	OWNER(S) DETAILS	NATURE BY WHICH LAND WAS ACQUIRED	NATURE OF OWNER DISABILITY	NAME, ADDRESS AND OCCUPATION OF GUARDIAN	NATURE OF TITLE	DETAILS OF ENCUMBRANCES	RESTRICTIONS ON POWER TO DEAL WITH LAND	DETAILS OF PERSON ENTITLED TO BENEFIT OF RESTRICTION	DOCUMENTS PRESENTED	DATE OF COMPLETION OF APPLICATION FORM
ASD000945	CM1152041-505	115204162		995.0 Square Meter	POTSDAM	St. Elizabeth		Potsdam District, St. Elizabeth	Private	- Conrad Dean Simpson Alias Connie Farmer of Potsdam District St. Elizabeth Jamaica - Karen Ann Simpson Hairdresser of Potsdam District, Munro College P.O St. Elizabeth Jamaica	Gift			Absolute					2021-02-04
ASD000970	CM1152042-504	115204216	-	2087.0 Square Meter	POTSDAM	St. Elizabeth		Potsdam District, St. Elizabeth	Private	- Corine Angela Brown Supervisor Household Department of Potsdam District, Munro College P.O. St. Elizabeth Jamaica	Gift			Absolute				- Property Tax Receipts	2021-02-12
ASD000962	CM1152042-504	115204207		2063.0 Square Meter	POTSDAM	St. Elizabeth		Potsdam District, St. Elizabeth	Private	- Daniel Paul Levy Alias Boogie Farmer of Potsdam District, Munro College P.O St. Elizabeth Jamaica	Purchase			Absolute					2021-02-11
ASD000961	CM1152042-504	115204209	-	974.0 Square Meter	POTSDAM	St. Elizabeth		Potsdam District, St. Elizabeth	Private	- Daniel Paul Levy Alias Boogie Farmer of Potsdam District, Munro College P.O St. Elizabeth Jamaica	Purchase			Absolute	Right of Way			- Property Tax Receipts	2021-02-11
ASD000977	CM1152041-505	115204122	-	5297.0 Square Meter	POTSDAM	St. Elizabeth		Potsdam District, St. Elizabeth	Private	- Darnett Angella Blair Alias Dawn Boarder of Potsdam District, Munro College P.O. St. Elizabeth Jamaica	Gift			Absolute					2021-03-16
ASD000983	CM1152041-505	115204136	-	560.0 Square Meter	POTSDAM	St. Elizabeth		Potsdam District, St. Elizabeth	Private	- Deloris Eunice Mullings Retired Teacher of Southampton, Leeds P.A. St. Elizabeth Jamaica	Gift			Absolute					2021-03-18
ASD000999	CM1152041-505	115204155		1123.0 Square Meter	POTSDAM	St. Elizabeth	1283/533	Potsdam District, St. Elizabeth	Private	- Desmond Taylor Mason of Potsdam District, Munro College P.O St. Elizabeth Jamaica	Inheritance			Qualified				- Survey Plan Examination No. : 330776	2021-04-23
ASD000930	CM1152041-505	115204121	-	3944.0 Square Meter	POTSDAM	St. Elizabeth		Potsdam District, St. Elizabeth	Private	- Douglas George Bromfield Farmer of Potsdam District, Munro College P.O. St. Elizabeth Jamaica	Gift			Absolute					2021-01-19
ASD001138	CM1152041-505	115204167	-	1497.0 Square Meter	POTSDAM	St. Elizabeth		Potsdam District, St. Elizabeth	Private	- Everoy Maloney Foster Alias Courtney Technician of Potsdam District, Munro College P.O. St. Elizabeth Jamaica	Gift			Absolute	mortgage				2021-02-23
ASD000972	CM1152041-505	115204168	-	4518.0 Square Meter	POTSDAM	St. Elizabeth		Potsdam District, St. Elizabeth	Private	- Everoy Maloney Foster Alias Courtney Technician of Potsdam District, Munro College P.O. St. Elizabeth Jamaica	Gift			Absolute					2021-02-23
ASD001006	CM1152041-505	115204153	-	2316.0 Square Meter	POTSDAM	St. Elizabeth		Potsdam District, St. Elizabeth	Private	- Fay Elaine Foster Retired Teacher of Potsdam District, Munro College P.O. St. Elizabeth Jamaica	Gift			Absolute				- Survey Plan Examination No. : deed of gift	2021-04-27
ASD000931	CM1152042-504	115204235		753.0 Square Meter	POTSDAM	St. Elizabeth		Potsdam District, St. Elizabeth	Private	- Fitzroy Douglas Bromfield Alias Prop Farmer of Potsdam District, Munro College P.O St. Elizabeth Jamaica	Gift			Absolute				- Property Tax Receipts	2021-01-28
ASD000964	CM1152042-504	115204206	-	951.0 Square Meter	POTSDAM	St. Elizabeth		Potsdam District, St. Elizabeth	Private	- Gladys May Williams Retired Housewife of Potsdam District, Munro College P.O. St. Elizabeth Jamaica	Purchase			Absolute				- Property Tax Receipts	2021-02-11
ASD001146	CM1152040-506	115204010	-	634.0 Square Meter	POTSDAM	St. Elizabeth		Potsdam District, St. Elizabeth	Private	- Glenroy Jackson Retired Farmer of Potsdam District, Munro College P.O St. Elizabeth Jamaica	Inheritance			Qualified					2021-06-10
ASD001139	CM1152042-504	115204229	-	593.0 Square Meter	POTSDAM	St. Elizabeth		Potsdam District, St. Elizabeth	Private	- Gloria Beverley Bromfield Retired Teacher of Potsdam District, Munro College P.O St. Elizabeth Jamaica - Barbara Blossom Trenfield Farmer of Potsdam District, Munro College P.O St. Elizabeth Jamaica	Inheritance			Absolute					2021-04-30



**ADJUDICATION RECORD**  
 PURSUANT TO SECTION 8A (1) (e) and 8A (1) (g) OF THE  
 REGISTRATION OF TITLES CADASTRAL MAPPING AND TENURE CLARIFICATION (SPECIAL PROVISIONS) ACT

SYSTEMATIC ADJUDICATION AREA : PARTS OF POTSDAM St. Elizabeth

APPLICATION NO.	LAND INFORMATION							PERSONAL DETAILS			OCCUPANCY DETAILS								
	CADASTRAL MAP NUMBER	CADASTRAL MAP PARCEL NUMBER	LAND VALUATION NUMBER	AREA	PLACE	PARISH	VOLUME/FOLIO	PROPERTY ADDRESS	NATURE OF PARCEL	OWNER(S) DETAILS	NATURE BY WHICH LAND WAS ACQUIRED	NATURE OF OWNER DISBAILITY	NAME, ADDRESS AND OCCUPATION OF GUARDIAN	NATURE OF TITLE	DETAILS OF ENCUMBRANCES	RESTRICTIONS ON POWER TO DEAL WITH LAND	DETAILS OF PERSON ENTITLED TO BENEFIT OF RESTRICTION	DOCUMENTS PRESENTED	DATE OF COMPLETION OF APPLICATION FORM
ASD000934	CM1152042-504	115204237	-	1939.0 Square Meter	POTSDAM	St. Elizabeth		Potsdam District, St. Elizabeth	Private	- Gloria Beverly Bromfield Alias Teacher Farmer of Potsdam District, Munro College P.O St. Elizabeth Jamaica	Gift			Absolute				- Property Tax Certificate Expiring - Utility Bills	2021-02-01
ASD001013	CM1152042-504	115204242		350.0 Square Meter	POTSDAM	St. Elizabeth		Potsdam District, St. Elizabeth	Private	- Gloria Beverly Bromfield Farmer of Potsdam District, Munro College P.O St. Elizabeth Jamaica	Gift			Absolute					2021-04-30
ASD000974	CM1152040-506	115204020		2091.0 Square Meter	POTSDAM	St. Elizabeth		Potsdam District, St. Elizabeth	Private	- Gloria Roselyn Facey Retired Teacher of 4637 Pine Street Apt D 102, Philadelphia, PA 19143 Pennsylvania United States	Purchase			Absolute					2021-02-23
ASD000957	CM1152042-504	115204232		579.0 Square Meter	POTSDAM	St. Elizabeth		Potsdam District, St. Elizabeth	Private	- Gregory Dean Bromfield Alias Greg Farmer of Potsdam District, Munro College P.O St. Elizabeth Jamaica	Gift			Absolute					2021-02-10
ASD000980	CM1152042-504	115204226	-	545.0 Square Meter	POTSDAM	St. Elizabeth		Potsdam District, St. Elizabeth	Private	- Grethel Jemima Spencer Alias Nanny Retired Housekeeper. of Potsdam District, Munro College P.O. St. Elizabeth Jamaica	Inheritance			Absolute				- Property Tax Receipts	2021-03-16
ASD000948	CM1152042-504	115204227	-	2165.0 Square Meter	POTSDAM	St. Elizabeth		Potsdam District, St. Elizabeth	Private	- Grethel Jemima Spencer Alias Nanny Retired Housekeeper. of Potsdam District, Munro College P.O. St. Elizabeth Jamaica	Inheritance			Absolute					2021-02-09
ASD000971	CM1152042-504	115204217	-	2735.0 Square Meter	POTSDAM	St. Elizabeth		Potsdam District, St. Elizabeth	Private	- Howard Newton Brown Alias Father B Contractor of Potsdam District, Munro College P.O. St. Elizabeth Jamaica	Gift			Absolute				- Property Tax Receipts	2021-02-12
ASD000969	CM1152042-504	115204218	-	2803.0 Square Meter	POTSDAM	St. Elizabeth		Potsdam District, St. Elizabeth	Private	- Howard Newton Brown Alias Father B Contractor of Potsdam District, Munro College P.O. St. Elizabeth Jamaica	Gift			Absolute				- Property Tax Receipts	2021-02-11
ASD000988	CM1152041-505	115204111	-	4677.0 Square Meter	POTSDAM	St. Elizabeth		Potsdam District, St. Elizabeth	Private	- Hubert Plummer Alias Do-Do Farmer of Potsdam District, Munro College P.O. St. Elizabeth Jamaica	Gift			Absolute				- Property Tax Receipts	2021-03-30
ASD000993	CM1152040-506	115204022		7852.0 Square Meter	POTSDAM	St. Elizabeth		Potsdam District, St. Elizabeth	Private	- Hyacinth Girvena Stewart-Dobson Retired Teacher of 15 Aloe Avenue St. Andrew Jamaica	Gift			Absolute				- Property Tax Receipts	2021-03-31
ASD000992	CM1152040-506	115204019		2482.0 Square Meter	POTSDAM	St. Elizabeth		Potsdam District, St. Elizabeth	Private	- Hyacinth Girvena Stewart-Dobson Retired Teacher of 15 Aloe Avenue St. Andrew Jamaica	Gift			Absolute				- Property Tax Receipts	2021-03-31
ASD000973	CM1152040-506	115204021		1998.0 Square Meter	POTSDAM	St. Elizabeth		Potsdam District, St. Elizabeth	Private	- Icilda Alice Plant Alias Icilda Retired Dressmaker of Potsdam District, Munro College P.O St. Elizabeth Jamaica	Gift			Absolute				- Property Tax Receipts	2021-02-23
ASD000947	CM1152041-505	115204135		1224.0 Square Meter	POTSDAM	St. Elizabeth		Potsdam District, St. Elizabeth	Private	- Josephine Elizabeth Simpson Alias Jo Secretary of Potsdam District, Munro College P.O St. Elizabeth Jamaica	Purchase			Absolute	mortgage				2021-02-08
ASD000998	CM1152041-505	115204112		599.0 Square Meter	POTSDAM	St. Elizabeth		Potsdam District, St. Elizabeth	Private	- Karen Ann Simpson Hairdresser of Potsdam District, Munro College P.O St. Elizabeth Jamaica	Inheritance			Qualified					2021-04-23
ASD000997	CM1152041-505	115204161	-	4644.0 Square Meter	POTSDAM	St. Elizabeth		Potsdam District, St. Elizabeth	Private	- Karen Ann Simpson Hairdresser of Potsdam District, Munro College P.O St. Elizabeth Jamaica	Inheritance			Qualified					2021-04-23
ASD000946	CM1152041-505	115204154		4644.0 Square Meter	POTSDAM	St. Elizabeth		Potsdam District, St. Elizabeth	Private	- Karen Ann Simpson Hairdresser of Potsdam District, Munro College P.O St. Elizabeth Jamaica	Inheritance			Absolute					2021-02-04



**ADJUDICATION RECORD**  
PURSUANT TO SECTION 8A (1) (e) and 8A (1) (g) OF THE  
REGISTRATION OF TITLES CADASTRAL MAPPING AND TENURE CLARIFICATION (SPECIAL PROVISIONS) ACT

SYSTEMATIC ADJUDICATION AREA : PARTS OF POTSDAM St. Elizabeth

APPLICATION NO.	LAND INFORMATION									PERSONAL DETAILS			OCCUPANCY DETAILS								
	CADASTRAL MAP NUMBER	CADASTRAL MAP PARCEL NUMBER	LAND VALUATION NUMBER	AREA	PLACE	PARISH	VOLUME/FOLIO	PROPERTY ADDRESS	NATURE OF PARCEL	OWNER(S) DETAILS	NATURE BY WHICH LAND WAS ACQUIRED	NATURE OF OWNER DISBAILITY	NAME, ADDRESS AND OCCUPATION OF GUARDIAN	NATURE OF TITLE	DETAILS OF ENCUMBRANCES	RESTRICTIONS ON POWER TO DEAL WITH LAND	DETAILS OF PERSON ENTITLED TO BENEFIT OF RESTRICTION	DOCUMENTS PRESENTED	DATE OF COMPLETION OF APPLICATION FORM		
ASD000944	CM1152041-505	115204131		19439.0 Square Meter	POTSDAM	St. Elizabeth		Potsdam District, St. Elizabeth	Private	- Kathleen Mavis Lewis Alias Cat Cat Retired Domestic Helper of Potsdam District, Munro College P.O St. Elizabeth Jamaica	Gift			Absolute					2021-02-04		
ASD000986	CM1152041-505	115204108		576.0 Square Meter	POTSDAM	St. Elizabeth		Potsdam District, St. Elizabeth	Private	- Kingsley Anthony Palmer Agriculturalist of Potsdam District, Munro College P.O St. Elizabeth Jamaica - Andrew Wayne Palmer Police Officer of Potsdam District, Munro College P.O St. Elizabeth Jamaica - Shawn Marie Smith Businesswoman of Lot 7 Hodges, Black River P.O. St. Elizabeth Jamaica - Sandra Nadine Sinclair Nurse's Assistant of 20 W Roosevelt Square, Apt. D4, Mt. Vernon, New York United States - Joan Elizabeth Wright Senior Accounting Clerk of Lot 102 Malvern Pen, Malvern P.O., Jamaica	Gift			Absolute					- Property Tax Certificate Expiring		2021-03-24
ASD001008	CM1152041-505	115204110		19755.0 Square Meter	POTSDAM	St. Elizabeth		Potsdam District, St. Elizabeth	Private	- Kingsley Anthony Palmer Agriculturalist of Potsdam District, Munro College P.O St. Elizabeth Jamaica - Shawn Marie Smith Businesswoman of Lot 7 Hodges, Black River P.O. St. Elizabeth Jamaica - Sandra Nadine Sinclair Nurse's Assistant of 20 W Roosevelt Square, Apt. D4, Mt. Vernon, New York United States - Joan Elizabeth Wright Senior Accounting Clerk of Lot 102 Malvern Pen, Malvern P.O. St. Elizabeth Jamaica	Gift			Absolute					- Property Tax Receipts		2021-04-28
ASD001014	CM1152041-505	115204150		2196.0 Square Meter	POTSDAM	St. Elizabeth	1229/857	Potsdam District, St. Elizabeth	Private	- Kirk Patrick Brown Chef of Potsdam District, Munro College P.O. St. Elizabeth Jamaica	Gift			Absolute						2021-05-03	
ASD000966	CM1152041-505	115204157		427.0 Square Meter	POTSDAM	St. Elizabeth	1229/857	Potsdam District, St. Elizabeth	Private	- Kirk Patrick Brown Chef of Potsdam District, Munro College P.O. St. Elizabeth Jamaica	Possession			Absolute					- Property Tax Receipts	2021-02-11	
ASD000965	CM1152041-505	115204151		4750.0 Square Meter	POTSDAM	St. Elizabeth	1283/533	Potsdam District, St. Elizabeth	Private	- Kirk Patrick Brown Chef of Potsdam District, Munro College P.O. St. Elizabeth Jamaica	Possession			Absolute						2021-02-11	
ASD000933	CM1152042-504	115204233		700.0 Square Meter	POTSDAM	St. Elizabeth		Potsdam District, St. Elizabeth	Private	- Lauren Dale Larmond Alias Pastor Porter of Top Hill District, Top Hill P.O St. Elizabeth Jamaica	Gift			Absolute						2021-02-01	
ASD000932	CM1152041-505	115204170		1809.0 Square Meter	POTSDAM	St. Elizabeth		Potsdam District, St. Elizabeth	Private	- Lloyd Adolphus Wyndette Alias Roughly Farmer of Potsdam District, Munro College P.O. St. Elizabeth Jamaica	Gift			Absolute					- Property Tax Receipts	2021-01-28	
ASD001141	CM1152042-504	115204205		1044.0 Square Meter	POTSDAM	St. Elizabeth		Potsdam District, St. Elizabeth	Private	- Lyneve Facey Retired Nurses Aide of Potsdam District, Munro College P.O St. Elizabeth Jamaica	Gift			Absolute						2021-06-08	
ASD001019	CM1152042-504	115204241		3133.0 Square Meter	POTSDAM	St. Elizabeth		Potsdam District, St. Elizabeth	Private	- Marlene Bruce-McGee Staff Analyst of 131-65 225th Street, Laurelton, NY11413 New York United States - Judith Ann-Marie Belfon Nurse of 682 E 79th Street, Brooklyn New York United States	Inheritance			Absolute					- Survey Plan Examination No. : PE 417942 - Last Will and Testament of : Winston Bruce	2021-05-04	
ASD000968	CM1152042-504	115204219		557.0 Square Meter	POTSDAM	St. Elizabeth		Potsdam District, St. Elizabeth	Private	- Maureen Valerie Brown-Taylor Alias Valerie Chef of Potsdam District, Munro College P.O. St. Elizabeth Jamaica	Gift			Absolute					- Property Tax Receipts	2021-02-11	



**ADJUDICATION RECORD**  
PURSUANT TO SECTION 8A (1) (e) and 8A (1) (g) OF THE  
REGISTRATION OF TITLES CADASTRAL MAPPING AND TENURE CLARIFICATION (SPECIAL PROVISIONS) ACT

SYSTEMATIC ADJUDICATION AREA : PARTS OF POTSDAM St. Elizabeth

APPLICATION NO.	LAND INFORMATION									PERSONAL DETAILS			OCCUPANCY DETAILS						
	CADASTRAL MAP NUMBER	CADASTRAL MAP PARCEL NUMBER	LAND VALUATION NUMBER	AREA	PLACE	PARISH	VOLUME/FOLIO	PROPERTY ADDRESS	NATURE OF PARCEL	OWNER(S) DETAILS	NATURE BY WHICH LAND WAS ACQUIRED	NATURE OF OWNER DISABILITY	NAME, ADDRESS AND OCCUPATION OF GUARDIAN	NATURE OF TITLE	DETAILS OF ENCUMBRANCES	RESTRICTIONS ON POWER TO DEAL WITH LAND	DETAILS OF PERSON ENTITLED TO BENEFIT OF RESTRICTION	DOCUMENTS PRESENTED	DATE OF COMPLETION OF APPLICATION FORM
ASD000978	CM1152042-504	115204234	-	740.0 Square Meter	POTSDAM	St. Elizabeth		Potsdam District, St. Elizabeth	Private	- Melonie Patricia Bromfield Alias Mello Farmer of Potsdam District, Munro College P.O St. Elizabeth Jamaica	Gift			Absolute					2021-03-16
ASD000929	CM1152042-504	115204236	-	1735.0 Square Meter	POTSDAM	St. Elizabeth		Potsdam District, St. Elizabeth	Private	- Melonie Patricia Bromfield Alias Mello Farmer of Potsdam District, Munro College P.O St. Elizabeth Jamaica	Gift			Absolute					2021-01-28
ASD000959	CM1152041-505	115204123		7837.0 Square Meter	POTSDAM	St. Elizabeth		Potsdam District, St. Elizabeth	Private	- Merle Bula Hylton Retired Domestic of Potsdam District, Munro College P.O St. Elizabeth Jamaica - Sylvia Victoria Witter Alias Vicky Domestic of Potsdam District, Munro College P.O St. Elizabeth Jamaica - Julian Marie Nicholson Cosmetologist of Potsdam District, Munro College P.O St. Elizabeth Jamaica - Steve Anthony Grant Lead Supervisor of Burnt Ground District St. Elizabeth Jamaica - Sheldon Hylton Chef of Potsdam District, Munro College P.O St. Elizabeth Jamaica - Tyrone Anthony Hylton Farmer of Potsdam District, Munro College P.O St. Elizabeth Jamaica	Gift			Absolute			- Survey Plan Examination No. : Facilities Title		2021-02-11
ASD000991	CM1152040-506	115204014	-	745.0 Square Meter	POTSDAM	St. Elizabeth		Potsdam District, St. Elizabeth	Private	- Mervin Anthony Brown Bus Driver of 8 Phillips Court, Union Street, Princess End, Tipton Birmingham United Kingdom	Possession			Qualified					2021-03-31
ASD000982	CM1152041-505	115204140	-	1264.0 Square Meter	POTSDAM	St. Elizabeth		Potsdam District, St. Elizabeth	Private	- Mervyn Dacosta Larmond Farmer of Potsdam District, Munro College P.O. St. Elizabeth Jamaica	Gift			Absolute					2021-03-18
ASD000979	CM1152040-506	115204012	-	7396.0 Square Meter	POTSDAM	St. Elizabeth		Potsdam District, St. Elizabeth	Private	- Michael Dacosta Larmond Alias Mich Farmer of Potsdam District, Munro College P.O. St. Elizabeth Jamaica	Purchase			Absolute					2021-03-16
ASD001012	CM1152040-506	115204009		4591.0 Square Meter	POTSDAM	St. Elizabeth		Potsdam District, St. Elizabeth	Private	- Michael Dacosta Larmond Farmer of Potsdam District, Munro College P.O. St. Elizabeth Jamaica	Purchase			Absolute					2021-04-29
ASD001022	CM1152040-506	115204005	-	25259.0 Square Meter	POTSDAM	St. Elizabeth		Potsdam District, St. Elizabeth	Private	- Muriel Myles Retired Nurse - Leslie Williams Retired Civil Servant of 2A Charlton Drive, Kingston 8 St. Andrew Jamaica - Millicent Parker Retired Waitress of 5 Champlain Avenue, 3 OaksGarden, Kingston 20 St. Andrew Jamaica - Winnifred Williams Dressmaker of 8 Elizabeth Avenue, Kingston 10 St. Andrew Jamaica - Rudolph Williams Retired Businessman of Potsdam District, Munro College P.O St. Elizabeth Jamaica	Inheritance			Absolute					2021-05-05
ASD001145	CM1152040-506	115204008	-	1963.0 Square Meter	POTSDAM	St. Elizabeth		Potsdam District, St. Elizabeth	Private	- Muriel Myles Retired Nurse of 17 Stephenson Avenue, Kingston 8 St. Andrew Jamaica - Rudolph Williams Retired Businessman of Potsdam District, Munro College P.O St. Elizabeth Jamaica - Leslie Williams Retired Civil Servant of 2A Charlton Drive, Kingston 8 St. Andrew Jamaica - Millicent Parker Retired Waitress of 5 Champlain Avenue, 3 OaksGarden, Kingston 20 St. Andrew Jamaica - Winnifred Williams Dressmaker of 8 Elizabeth Avenue, Kingston 10 St. Andrew Jamaica	Inheritance			Absolute					2021-05-05
ASD001000	CM1152042-504	115204214	-	2309.0 Square Meter	POTSDAM	St. Elizabeth		Potsdam District, St. Elizabeth	Private	- Neville Spencer Carpenter of Potsdam District, Munro College P.O St. Elizabeth Jamaica	Gift			Absolute					2021-04-23



**ADJUDICATION RECORD**  
PURSUANT TO SECTION 8A (1) (e) and 8A (1) (g) OF THE  
REGISTRATION OF TITLES CADASTRAL MAPPING AND TENURE CLARIFICATION (SPECIAL PROVISIONS) ACT

SYSTEMATIC ADJUDICATION AREA : PARTS OF POTSDAM St. Elizabeth

APPLICATION NO.	LAND INFORMATION									PERSONAL DETAILS			OCCUPANCY DETAILS									
	CADASTRAL MAP NUMBER	CADASTRAL MAP PARCEL NUMBER	LAND VALUATION NUMBER	AREA	PLACE	PARISH	VOLUME/FOLIO	PROPERTY ADDRESS	NATURE OF PARCEL	OWNER(S) DETAILS	NATURE BY WHICH LAND WAS ACQUIRED	NATURE OF OWNER DISBAILITY	NAME, ADDRESS AND OCCUPATION OF GUARDIAN	NATURE OF TITLE	DETAILS OF ENCUMBRANCES	RESTRICTIONS ON POWER TO DEAL WITH LAND	DETAILS OF PERSON ENTITLED TO BENEFIT OF RESTRICTION	DOCUMENTS PRESENTED	DATE OF COMPLETION OF APPLICATION FORM			
ASD001011	CM1152042-504	115204240	-	2197.0 Square Meter	POTSDAM	St. Elizabeth		Potsdam District, St. Elizabeth	Private	- Norma Mclean Retired Public Service Worker of 59 Stirling Crescent, Markham Ontario Canada	Possession			Qualified					2021-04-29			
ASD001017	CM1152041-505	115204169		12342.0 Square Meter	POTSDAM	St. Elizabeth		Potsdam District, St. Elizabeth	Private	- Owen Ray Jackson Alias Praddy Farmer of Potsdam District, Munro College P.O St. Elizabeth Jamaica	Gift			Absolute				- Property Tax Certificate Expiring	2021-05-03			
ASD000928	CM1152041-505	115204165	-	2834.0 Square Meter	POTSDAM	St. Elizabeth		Potsdam District, St. Elizabeth	Private	- Owen Ray Jackson Alias Praddy Farmer of Potsdam District, Munro College P.O St. Elizabeth Jamaica	Gift			Absolute					2021-01-27			
ASD000981	CM1152042-504	115204215	-	2084.0 Square Meter	POTSDAM	St. Elizabeth		Potsdam District, St. Elizabeth	Private	- Prince Anthony Levy Farmer of Potsdam District, Munro College P.O. St. Elizabeth Jamaica	Gift			Absolute	Right of Way				2021-03-17			
ASD000936	CM1152041-505	115204117	-	8777.0 Square Meter	POTSDAM	St. Elizabeth		Potsdam District, St. Elizabeth	Private	- Rennie Scarlet Larmond Farmer of Potsdam District, Munro College P.O St. Elizabeth Jamaica	Gift			Absolute					2021-02-02			
ASD000958	CM1152041-505	115204160	-	386.0 Square Meter	POTSDAM	St. Elizabeth	1229/857	Potsdam District, St. Elizabeth	Private	- Robin Ralph Brown Farmer of Potsdam District, Munro College P.O. St. Elizabeth Jamaica - Andrea Hewitt-Brown Teacher of Potsdam District, Munro College P.O St. Elizabeth Jamaica	Possession			Absolute					2021-02-10			
ASD000989	CM1152041-505	115204113		3127.0 Square Meter	POTSDAM	St. Elizabeth		Potsdam District, St. Elizabeth	Private	- Rosclair Patricia Foster Hospitality Host of Iron River Golden Spring, Stony Hill P.O. St. Andrew Jamaica - Angella Jasmin Foster Alias Gella Domestic Worker of Potsdam District, Munro College P.O. St. Elizabeth Jamaica - Margaret Rose Foster-Spooner Administrative Assistant of 9 Moreton Park Terrace, Apartment 3, Kingston 10 St. Andrew Jamaica - Donna Christine Foster Businesswoman of Comfort District, Mandeville P.O. Manchester Jamaica - Keneisha Sophia Larmond Principal of Potsdam District, Munro College P.O St. Elizabeth Jamaica - Ron Nicholas Foster Retired Farmer of Peagon Drive, Santa Cruz P.O. St. Elizabeth Jamaica - Barbara Elaine Foster Alias Bee Home Health Aid of Potsdam District, Munro College P.O. St. Elizabeth Jamaica	Inheritance			Absolute								2021-03-31
ASD000994	CM1152041-505	115204109	-	4400.0 Square Meter	POTSDAM	St. Elizabeth		Potsdam District, St. Elizabeth	Private	- Sandra Nadine Sinclair Nurse's Assistant of 20 W Roosevelt Square Apt. D4, Mt. Vernon New York United States	Gift			Absolute				- Property Tax Certificate Expiring	2021-03-31			
ASD000943	CM1152041-505	115204163	-	2119.0 Square Meter	POTSDAM	St. Elizabeth		Potsdam District, St. Elizabeth	Private	- Silbert Wayne Facey Alias Wayne Security Guard of Potsdam District, Munro College P.O. St. Elizabeth Jamaica	Inheritance			Absolute					2021-02-04			
ASD000941	CM1152041-505	115204166	-	4201.0 Square Meter	POTSDAM	St. Elizabeth		Potsdam District, St. Elizabeth	Private	- Stanley Mulgrave Alias Uncle Stan Retired Driver of Potsdam District, Munro College P.O. St. Elizabeth Jamaica - Blossom Yvonne Mulgrave Alias Auntie Blossom Retired Teacher of Potsdam District, Munro College P.O St. Elizabeth Jamaica	Gift			Absolute					2021-02-03			
ASD000975	CM1152041-505	115204156		1087.0 Square Meter	POTSDAM	St. Elizabeth	1283/533	Potsdam District, St. Elizabeth	Private	- Verona Andrea Ricketts Businesswoman of Lot 8 Eden Villa Southfield, Nain P.O St. Elizabeth Jamaica	Purchase			Qualified					2021-02-23			



**ADJUDICATION RECORD**  
 PURSUANT TO SECTION 8A (1) (e) and 8A (1) (g) OF THE  
 REGISTRATION OF TITLES CADASTRAL MAPPING AND TENURE CLARIFICATION (SPECIAL PROVISIONS) ACT

SYSTEMATIC ADJUDICATION AREA : PARTS OF POTSDAM St. Elizabeth

APPLICATION NO.	LAND INFORMATION							PERSONAL DETAILS			OCCUPANCY DETAILS								
	CADASTRAL MAP NUMBER	CADASTRAL MAP PARCEL NUMBER	LAND VALUATION NUMBER	AREA	PLACE	PARISH	VOLUME/FOLIO	PROPERTY ADDRESS	NATURE OF PARCEL	OWNER(S) DETAILS	NATURE BY WHICH LAND WAS ACQUIRED	NATURE OF OWNER DISABILITY	NAME, ADDRESS AND OCCUPATION OF GUARDIAN	NATURE OF TITLE	DETAILS OF ENCUMBRANCES	RESTRICTIONS ON POWER TO DEAL WITH LAND	DETAILS OF PERSON ENTITLED TO BENEFIT OF RESTRICTION	DOCUMENTS PRESENTED	DATE OF COMPLETION OF APPLICATION FORM
ASD000985	CM1152041-505	115204102		5844.0 Square Meter	POTSDAM	St. Elizabeth		Potsdam District, St. Elizabeth	Private	- Wayne Calvin Williams Alias Major Bus Driver of 1 Brooksfields Avenue, Mitcham United Kingdom	Purchase			Absolute				- Property Tax Receipts	2021-03-24
ASD001007	CM1152041-505	115204124	-	2416.0 Square Meter	POTSDAM	St. Elizabeth		Potsdam District, St. Elizabeth	Private	- Yvonne Patricia Plummer Membership Administration of 91 Sabell Road, Smethwick West Midlands United Kingdom	Inheritance			Absolute					2021-04-28
ASD000942	CM1152041-505	115204149		2710.0 Square Meter	POTSDAM	St. Elizabeth		Potsdam District, St. Elizabeth	Private	- Yvonne St. Clare Williams Retired Housekeeper of Potsdam District, Munro College P.O St. Elizabeth Jamaica	Gift			Absolute				- Court Order	2021-02-04

This Adjudication Record is comprised of an Adjudication Register of claims to ownership rights and interests in parcels of land and a Cadastral Map. Some parcels have been excluded from the Adjudication Record as a result of requests for further subdivision of parcels, encroachments, parcels already registered etc..

The Adjudication Record was displayed in the Systematic Adjudication Area on **June 17, 2021** and shall remain on display for a period of THIRTY (30) days.

During this period, the Senior Director, Adjudication Services may amend any minor error or omission not materially affecting the interest of any person. Therefore, any Applicant who considers the Adjudication Record to be contain minor inaccuracies or omissions, may within THIRTY (30) days of the date of display of the Adjudication Record, submit the details of such inaccuracies or omissions in the prescribed Form and manner.

Any person who objects to an Applicant's claim to ownership rights and interests in a parcel of land on the Adjudication Record, may within THIRTY (30) days of the date of display of the said Record submit the grounds for objection in the prescribed Form and manner.

The prescribed Forms (Amendment of the Adjudication Record or Objection to the Adjudication Record) are available at any National Land Agency office or via the Agencies website at: [www.nla.gov.jm](http://www.nla.gov.jm)

All Requests for Amendment of the Adjudication Record or Objection to the Adjudication Record must be submitted using the prescribed Form to the Senior Director, Adjudication Services at:

National Land Agency  
 8 Ardenne Road  
 Kingston 10  
 Saint Andrew

Senior Director,  
 Adjudication Services:

June 17, 2021

Display Date: \_\_\_\_\_



Scale 1:1500 Cadastral Map

JAMAICA

LAMP BLOCK 52 - SHEET 042

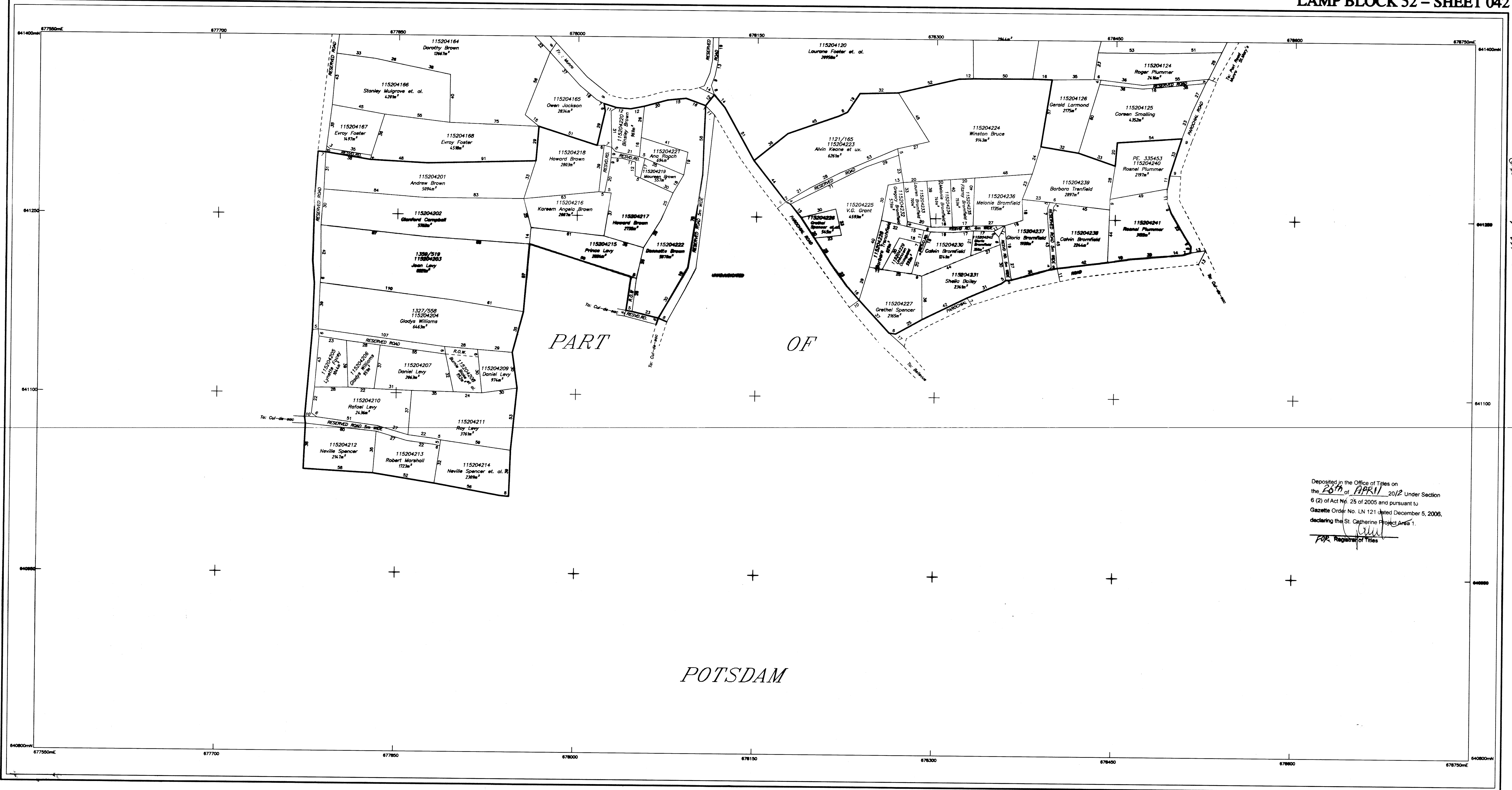

Deposited in the Office of Titles on the 26th of APRIL 2012 Under Section 6 (2) of Act No. 25 of 2005 and pursuant to Gazette Order No. LN 121 dated December 5, 2006, declaring the St. Catherine Project Area 1.  
FOR Registrar of Titles

CM 1755598  
L 11 52 042

**LEGEND**

Volume and Folio	-----	1086/747
Property Boundary	-----	
Deposited Plan Boundary	-----	
Gully/Drain/River	-----	
Registered Boundary	-----	

**SURVEY DATUM : JAD2001**  
 Projection: Lambert Conical Orthomorphic with one Standard Parallel  
 Spheroid: WGS 84  
 Unit of Measurement: Metre  
 Origin: 77 00 W of Greenwich  
 False Co-ordinates of Origin: 18 00 N of the Equator  
 750 000m Easting  
 650 000m Northing  
 Scale Factor at Origin: 1.000

Certified that the area delineated on this map form part of LAMP St. Elizabeth Project Area 1  
 Gazetted at Order No. dated July 20, 2009  
 Dated the 15th of February 2012  
 C. R. Edwards  
 For Director of Survey

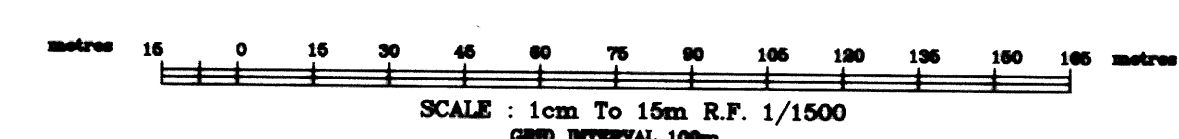

CADASTRAL MAP  
 PART OF  
 POTSDAM  
 ST. ELIZABETH

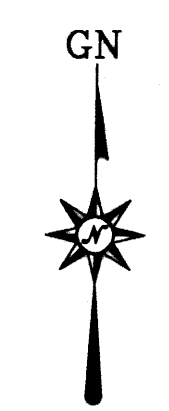

Compiled by GEOLAND Ltd. from Plans annexed to Registered Titles, Plans by the Survey Department, Cadastral Records certified of the Survey Department and Field observation of Property boundaries.  
 Compilation Date: March 25, 2011  
 Users noting errors or omissions are asked to return map to the Surveys and Mapping Division and it will be replaced.

**NLA CADMAP CHECKED**  
 C. R. Edwards  
 For Director of Surveys  
 Date 2011/02/15

Parcel Count Table

No. of Clarification Parcels	3
No. of Regularization Parcels	38
Total no. of Parcels	41

Example of Parcel Numbering

Parish	11		
Block	52		
Sheet		042	
Parcel			41
Parcel #	115204241		

SURVEYORS: Patrick Hendricks  
 PATRICK HENDRICKS  
 COMMISSIONED LAND SURVEYOR  
 GEOLAND TITLE LIMITED

DATE: 2012/11/15  
 PREPARED BY  
 GEOLAND TITLE LIMITED  
 52-50 Grenada Crescent,  
 KINGSTON 5  
 TEL. 876 908-0192



CM 1152041-505

Scale 1:1500 Cadastral Map

JAMAICA

LAMP BLOCK 52 - SHEET 041

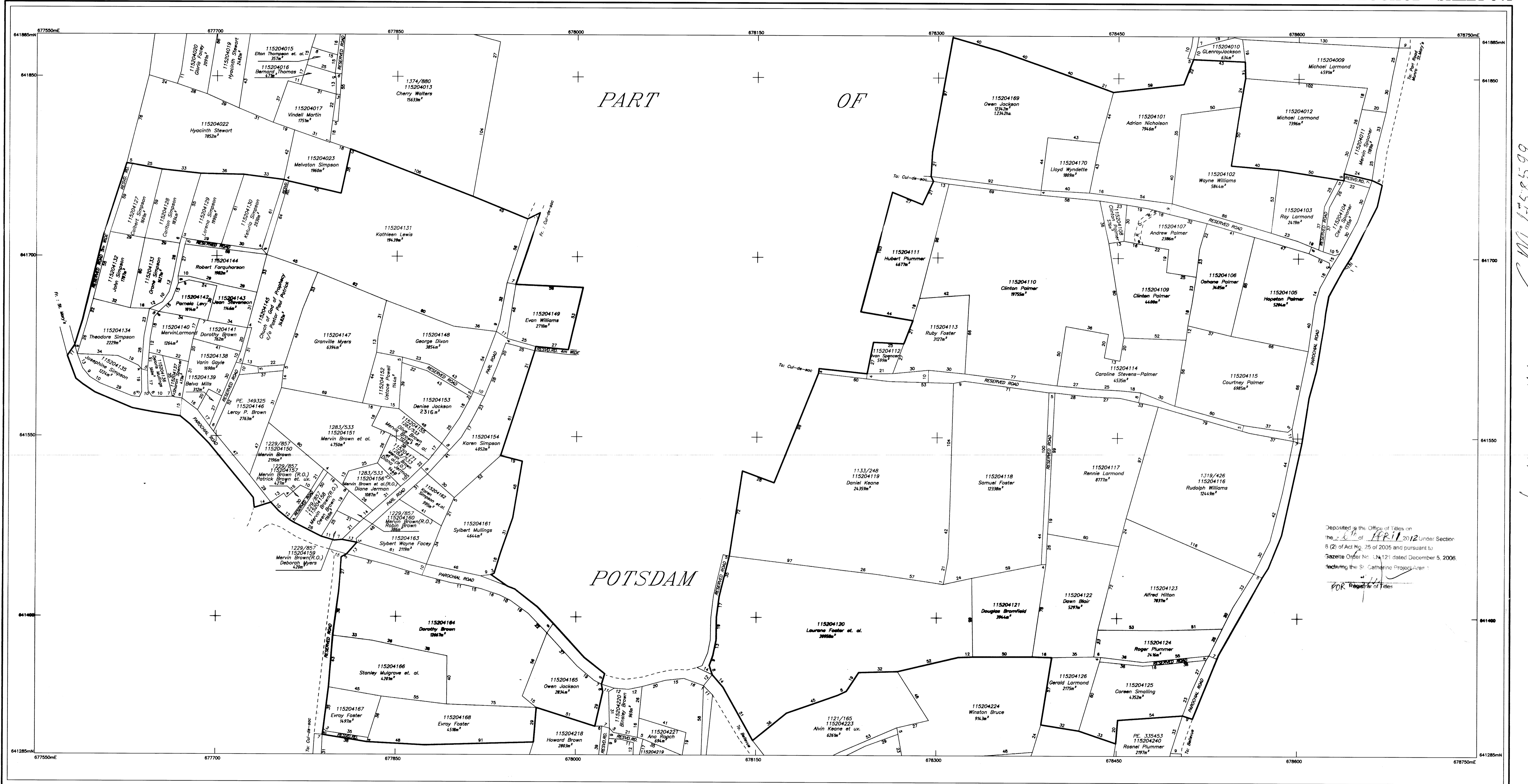

L 11 52 041 CM 1152041-505

Deposited in the Office of Titles on the 11th of APRIL 2012 under Section 8 (2) of Act No. 25 of 2005 and pursuant to Gazette Order No. LN 121 dated December 5, 2006 involving the St. Catherine Project Area

FOR Registrar of Titles

**LEGEND**

Volume and Folio 1084/747

Property Boundary

Deposited Plan Boundary

Gully/Drain/River

Registered Boundary

**SURVEY DATUM : JAD2001**

Projection: Lambert Conical Orthomorphic with one Standard Parallel

Spheroid: WGS 84

Unit of Measurement: Metre

Origin: 77 00 W of Greenwich, 18 00 N of the Equator

False Co-ordinates of Origin: Easting 650 000m Northing 1 000

Scale Factor at Origin: 1.000

Certified that the area delineated on this map form part of LAMP St. Elizabeth Project Area 1

Gazetted at Order No. dated July 20, 2009

Dated the 15th of February 2012

*C. R. Edwards*  
for Director of Survey

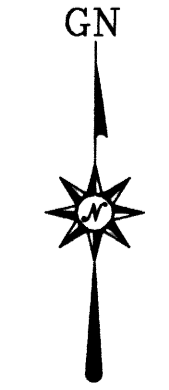
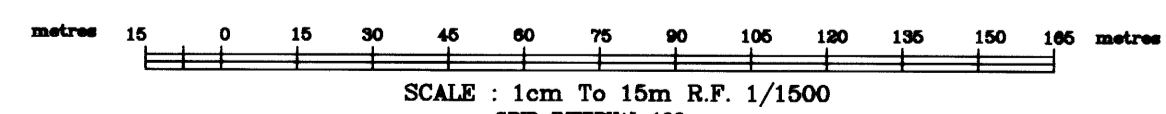

Compiled by GEOLAND Ltd. from Plans annexed to Registered Titles, Plans by the Survey Department, Cadastral Records certified of the Survey Department and Field observation of Property boundaries.

Compilation Date: March 25, 2011

Users noting errors or omissions are asked to return map to the Surveys and Mapping Division and it will be replaced.

**NLA CADMAP CHECKED**

*C. R. Edwards*  
For Director of Surveys

Date 2012/02/15

Parcel Count Table	
No. of Clarification Parcels	4
No. of Registration Parcels	66
Total no. of Parcels	70

Example of Parcel Numbering

Parish	11		
Block	52		
Sheet		041	
Parcel			41
Parcel #	115204141		

**SURVEYORS :** *Patrick Hendricks*  
PATRICK HENDRICKS  
COMMISSIONED LAND SURVEYOR  
GEOLAND TITLE LIMITED

DATE: 15/02/12

PREPARED BY  
GEOLAND TITLE LIMITED  
52-60 Grenada Crescent,  
KINGSTON 5  
TEL. 876 908-0192



CM1152040-506

Scale 1:1500 Cadastral Map

JAMAICA

LAMP BLOCK 52 - SHEET 040

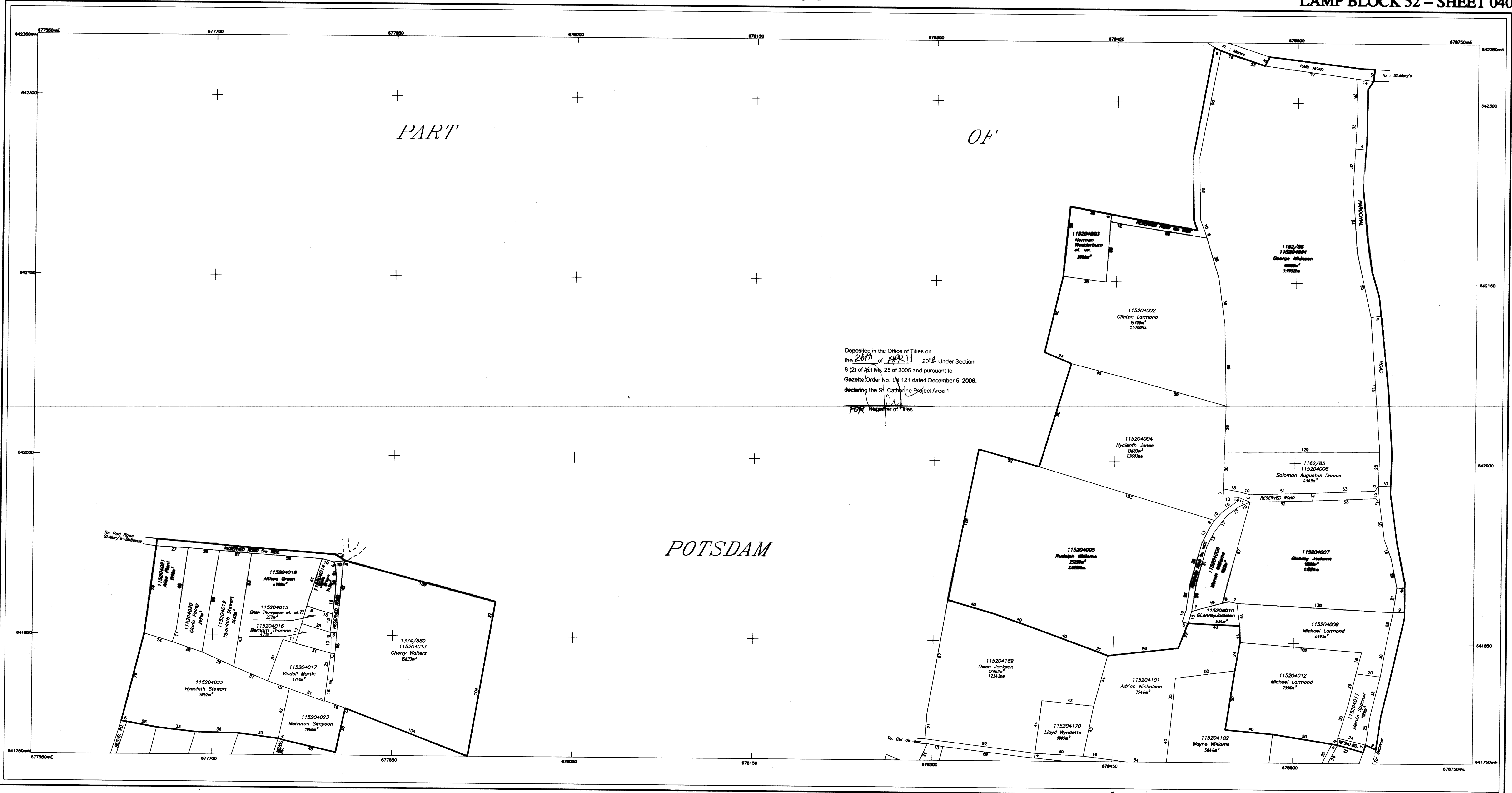

CM 1758600  
L 11 52 040

NLA CADMAP CHECKED

*C.R. Edwards*  
For Director of Surveys  
Date 2012/02/15

**LEGEND**

Volume and Folio	-----	1884/747
Property Boundary	-----	
Deposited Plan Boundary	-----	
Gully/Drain/Water	-----	
Registered Boundary	-----	

SURVEY DATUM : JAD2001

Projection: Lambert Conical Orthomorphic with one Standard Parallel WGS 84  
 Spheroid: 77 00 W of Greenwich  
 Unit of Measurement: Metre  
 Origin: 18 00 N of the Equator  
 False Co-ordinates of Origin: 750 000m Easting 650 000m Northing  
 Scale Factor at Origin: 1.000

Certified that the area delineated on this map form part of LAMP St. Elizabeth Project Area 1  
 Gazetted at Order No. dated July 20, 2009  
 Dated the 15<sup>th</sup> of February 2012

*C.R. Edwards*  
for Director of Surveys

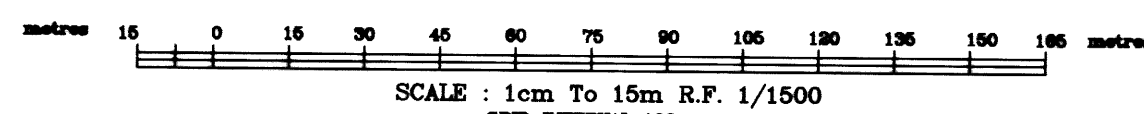

SCALE : 1cm To 15m R.P. 1/1500

CADASTRAL MAP  
 PART OF  
 POTSDAM  
 ST. ELIZABETH



Compiled by GEOLAND Ltd. from Plans annexed to Registered Titles, Plans from the Survey Department, Cadastral Records certified of the Survey Department and Field observation of Property boundaries.  
 Completion Date: March 25, 2011  
 Users noting errors or omissions are asked to return map to the Surveys and Mapping Division and it will be replaced.

Parcel Count Table

No. of Classification Parcels	3
No. of Registration Parcels	20
Total no. of Parcels	23

Example of Parcel Numbering

Parish	11		
Block	52		
Sheet		040	
Parcel			41
Parcel #	115204041		

SURVEYORS : *Patrick Hendricks*  
 PATRICK HENDRICKS  
 COMMISSIONED LAND SURVEYOR  
 GEOLAND TITLE LIMITED

DATE : 2012/02/15

PREPARED BY  
 GEOLAND TITLE LIMITED  
 52-60 Grenada Crescent,  
 KINGSTON 5  
 TEL: 876 808-0182

